JOHNSON C. SMITH UNIVERSITY
SIT LUX
1867

JCSU

A Growing Society

Roland L. Draughon
Editor-in-Chief

Joyce Hicks
Associate Editor

Curtis Branch
Managing Editor

Mr. Mack Davidson
Advisor

FOREWORD

Eleven hundred and sixteen days have we been a part of JCSU. There are many things to be remembered. We will remember Freshman Week. We will remember the "stand up, sit down", and the "Ghost".

Our sophomore year seemed a blur. These were the days that quickened through with Dr. Powe's "notebook", rewards of greekdom, and campus offices. These things we will remember. These memories will linger forever.

The recently passed junior days and nights of hard work and study made us a little more aware, a little more adult. The endless research and study for exams, the numerous sunrises seen through the haze of a smoke-filled room – these things we will remember. The coffee, the smoke, the weary eyes, all were a part of our stay with "JC".

Sloshing across campus to the dining hall, the solid smack of a snowball, the sandals and mini skirts, the bluejeans, moccasins, and sunglasses, "block hours", canteenology, and the famous "wonder meat" – all these things we will remember.

Novembers remembered and Homecomings past are events we will treasure. Homecomings begun with a coronation, a groggy dawn dance and shuffling feet to loud music in a crowded gymnasium, will never be forgotten. Friends, alumni, and scotch all blended to complete our total education.

These memories, by their sheer numbers will fade, but the lasting friendships we have made will remain forever, as we leave JCSU – a growing society.

The 1969 GOLDEN BULL has tried to present the "complex pattern of attitudes, values, and perceptions" that compose today's Smithite.

We have known Smith for four years. We have been a part of the Centennial, and have witnessed the changes. In an effort to pay special tribute to old S.U., we chose to show our alma mater as a growing society. With the changes that have taken place, we wished to show you those things that are indicative of even greater things to come in this second century of service to the cause of higher education.

THE BULL STAFF

Contents

THE UNIVERSITY 20

- Administration 22
- Faculty 30
- Classes 50
  - Seniors 50
  - Juniors 74
  - Sophomores 88
  - Freshmen 108

THE SEMINARY 132

THE YEAR

- Homecoming 144
- Who's Who 200
- Honors 206
- Foreign Students 210
- Organizations 212
- Greeks 242
- Sports 262

PERSONNEL 284

- Secretaries 286
- Health Services 294
- Dormitory Directors 296
- Food Service 300
- Union Staff 302
- Maintenance & Security 304

SENIOR ACTIVITIES 316

INDEX 328

Dr. Rufus P. Perry
President, Johnson C. Smith University
1957-1968

Dr. R. P. Perry has served the University as chief administrator for eleven fruitful years. Johnson C. Smith has grown in many phases due to the efforts of this dedicated man.

Dr. Perry retired from the Office of President on December 31, 1968 and returned to his chemistry laboratory in the new Science Center. The BULL wishes to give special recognition to the man that has given Johnson C. Smith University an energetic start into its second century of service to the cause of higher education.

Dr. Perry, the BULL salutes you,

THE STAFF

Liston Hall, dormitory for women, built during the Perry administration.

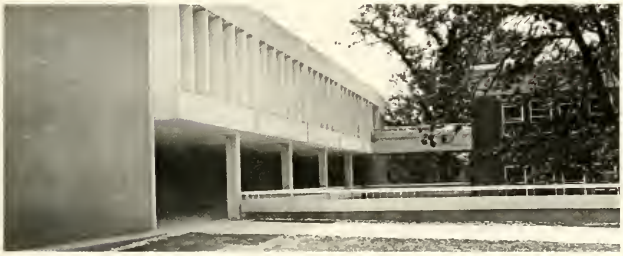

New Science Center where Dr. Perry continues his research.

Myers Hall, dormitory for men, 1968.

Sanders Hall, dormitory for women, 1968.

DEDICATION

Vincent Edward Matthews
"Our Man in Mexico"

The class of '69 proudly dedicates this edition of the **Golden Bull** to "Vince" Matthews. This unassuming young man from Queens, New York, returned to JCSU from the World Summer Olympics held in Mexico City winner of a Gold Medal.

This cinderman was the lead man on the United States team composed of Ron Freeman from the University or Arizona, Larry James from Villanova, and Lee Evans of San Jose State. The team smashed all existing records, as they were clocked at 2:56.1. The old world record was 2:59.6.

The Senior Class finds in Vince Matthews an identity long searched for. His achievement is a constant reminder of the challenge we all face as blacks. We are black, and we are proud; and with the same determination that our classmate has demonstrated, we shall succeed in future endeavors.

Because of the challenge that Vincent Edward Matthews has given us, we proudly dedicate the 1969 BULL to him.

USA

SMITH

JCSU

Extending the physical plant to provide space for us to continue our search for knowledge . . .

A GROWING SOCIETY

Searching for truth . . .

. . . preparing for service

Socializing . . .

acting,
reacting,
interacting . . .

Articulating . . .

Meditating,
Hesitating,
Postulating . . .

Pondering the future . . .

Looking for outlets . . .

Our complete education comes not from books alone. . .

THE UNIVERSITY

JCSU continues a growing society through the awareness of its administrators.

Administration	22
Faculty	29
Seniors	46
Juniors	74
Sophomores	88
Freshmen	108

Mrs. Mary H. Platt
Registrar

Dr. Winson R. Coleman
Dean of the College of Liberal Arts

Mr. Furness J. Armstead
Business Manager

Dr. Lionel H. Newsom
President, Johnson C. Smith University
1969

Dr. Jack S. Brayboy
Vice President of Academic Affairs

Mr. Harvey Alexander
Vice President of Financial Affairs

Dean Joseph A. Gaston
Dean of Students

Mr. Moses S. Belton
Director of Public Relations

Mrs. Owena H. Davis
Dean of Women

Mr. L. A. Warner
Director of Alumni Affairs

Rev. Calvin A. Hood
Dean of Chapel

Mr. Harold B. Winston
Financial Aids & Placement Officer

Mr. Ben A. Beamer
Counselor and Testing Specialist

Mr. Curtis O. Peters
Assistant, Alumni Affairs and Public Relations

Mr. Henry L. Pinckney
Director of University Union

Mrs. Lou P. Benson
Counselor

Mrs. Sarah J. Stewart
Bookkeeper

Dean John D. Chase
Dean of Men (right)

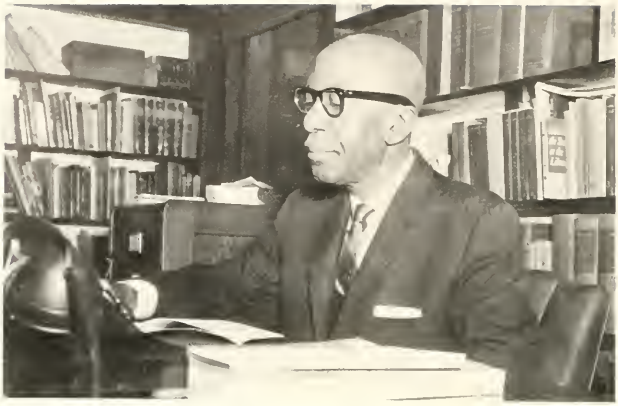

Mr. Theodus L. Gunn
University Librarian

Dr. Siegmar Muehl
Coordinator and Director of College Education Achievement Project

Mr. Ulysses Watkins
Superintendent of Buildings and Grounds

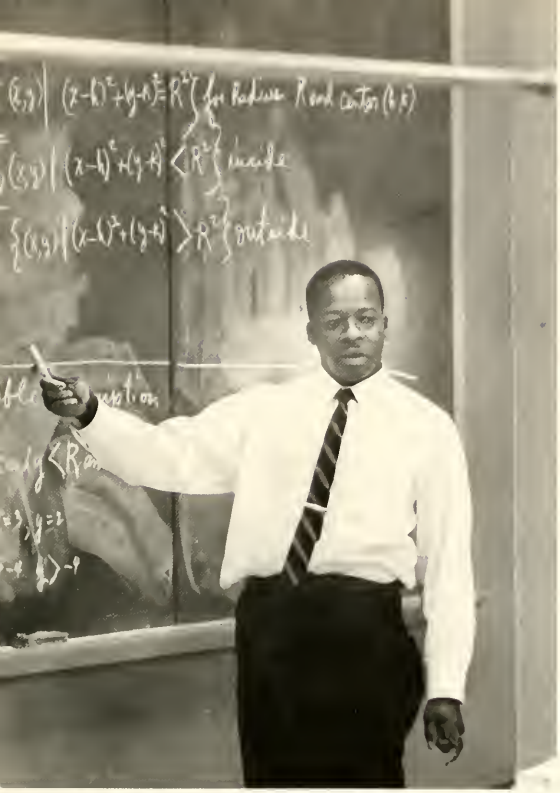

FACULTY

During the course of four years, we have learned to grow through an argument, an opinion, an exchange of views. To those who served as stimulators, moderators, and guides, we owe special thanks. These are the people we shall remember.

Coach McGirt maps out the Bulls' victory schedule.

Lloyd H. Davis
Associate Professor of Education

Charlie L. Butler
Associate Professor of Music

Bessie H. Ledbetter
Instructor in English

John L. Pharr
Promotion Officer

Kenneth S. Powell
Track Coach & Assistant Professor of Phy. Educ.

Henrietta T. Norris
Assistant Professor of Educ.

William E. Bluford
Associate Professor of History

Edythe R. Grady
Assistant Professor of Music and University Organist

Christopher W. Kemp
Professor of Music & Head of Department of Music

Ossibelle B. Dixon
Instructor of Physical Educ.

James R. Law
Professor of Psychology & Chairman, Division of Education and Psychology

Herman L. Counts
Professor of Practical Theology

Paul I. Orlov
Assistant Professor of Russian

Riley R. Cabiness
Associate Professor of Educ.

Vivian L. Williams
Assistant Professor of Education

Henry L. Marshall
Instructor of Education

Alfonso S. Powe
Professor of Sociology

Lena M. Sammons
Instructor of English and Speech

William R. Hopkins
Counselor, CEAP

Ione G. Jones
Instructor of English

Johnnie M. Bullock
Instructor of Mathematics

Maxine Scott
Laboratory Assistant in English

George F. Boyd
Professor of Psychology

Elsie E. Woodard
Assistant Professor of English

Samuel W. Byuarum
Professor of Sociology and Chairman, Division of Social Sciences

U. S. Brooks
Professor of Chemistry

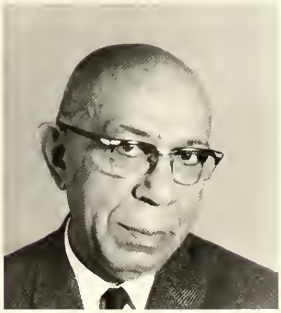

Marvin W. Davenport
Instructor of Music and
Director of the Marching Band

Lois B. Muehl
Reading Specialist (CEAP)

James F. Graham
Counselor, CEAP

E. M. Baylor
Instructor of Speech

Edward W. Milner
Associate Professor of English

Ralph P. Bohn
Professor of Philosophy and Religion

Huai C. Sun
Professor of Education

Foster T. Drakeford
Assistant Professor of Physics

Nigel M. Ayton
Assistant Professor of French
Acting Head, French Department

Woodrow W. Nichols
Instructor of Education

Sidney L. Freeman
Assistant Professor of English

Coach McCullough strolls with his hoop stars.

A. Eunicetine Adam
Associate Professor of French

Moses Sharpe
Instructor of Phy. Education

Ida M. Richmond
Instructor of Education

William P. McCullough
Basketball Coach and Instructor in Physical Education

Bettye J. Coleman
Instructor of Music

Henry B. Blue
Associate Professor of English

Sara J. Benson
Woodrow Wilson Teaching Intern-English

Judith T. Gatlin
Instructor of English (CEAP)

Joseph Alston
Tennis Coach and Instructor of Phy. Education

Elnor C. Bollin
Instructor in Reading (CEAP)

Stephen K. Kwasikpui
Assistant Professor of Economics

All of Coach Cox's students will recall his famous line, "You've got to stroke, son!"

Barbara M. Lovell
Assistant Professor of English

Mack L. Davidson
Professor of Economics

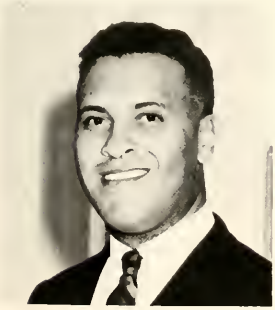

Hazel P. Amos
Instructor of English

Eddie C. McGirt
Associate Professor of Phy Education and Head Football Coach

Vietta E. Neal
Associate Professor of Chemistry

Annie L. Richardson
Professor and Head of the Department of Biology

Smith faculty members give us advice.

Hampton Wright
Assistant Professor of Mathematics

Raymond Worsley
Assistant Professor of Religious Education

Manuel P. Platas
Instructor in Spanish

Coleman D. Rippy
Assistant Professor of Sociology

Joseph E. Thompson
Professor of Religious Education

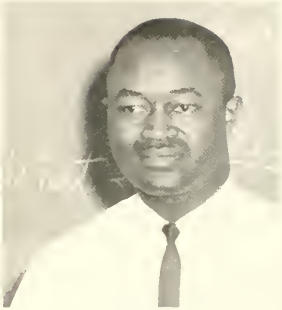

Kelly R. White
Assistant Professor of French

Inez M. Parker
Associate Professor of English
and
Head of the Department of English

Stephen Klepka
Professor of History

Charles R. Cox
Swimming Coach and Instructor of Physical Education

Gloria Cooper
Instructor in Science

Lillie W. Blue
Instructor in Mathematics

Norman A. Hudkins
Instructor in German

James H. Lash
Instructor in Speech

Renee K. Glaubitz
Assistant Professor of Music

Winson R. Coleman, Jr.
Instructor of Mathematics

Pravat K. Choudhury
Instructor in Economics

DeGrandval Burke
Instructor in Religious Ed

A. Peramal
Professor of Physics

Kathleen M. Bartlett
Instructor in Earth Science and Geology

Joan D. Forney
Instructor of Elementary Education

Ernest L. James
Assistant Librarian

FACULTY

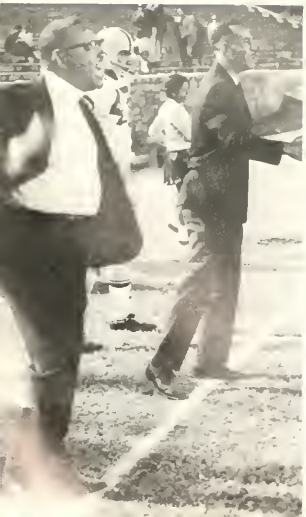

IN ACTION

FACULTY IN ACTION

Mary E. Jenkins
Miss Senior 1968-1969

This lovely young lady was chosen to represent the Senior Class as its queen. Mary has a variety of hobbies and interests. Her major is psychology, and she plans to go into a career related to that field. She is a member of the Gamma Lambda Chapter of Delta Sigma Theta Sorority, Inc.

Mary, the Senior Class salutes you for honoring us by being our queen. Every Senior admires your radiant personality, and our having known you shall have made our stay at Smith a little brighter.

THE EDITOR

Verdell Adams

Stephen K. Agyekum

Benjamin Alexander

Camera
Shy

Georgia Alexander

Bernice F. Allison
BA, Economics

Diane Anthony

Murdies R. Arnold

Edwin D. Ayers
BA, Psychology

Calvin L. Banks
BS, Mathematics

Camera
Shy

Lucillius J. Banks
BA, Economics

Clarence Barnes

Noah W. Barnes
BA, Economics

Sandrea T. Bates
BA, French

Vivian J. Belk
BA, English

Camera
Shy

Jacqueline Belton

Cheryl L. Bembry

Beverly Billups
BA, Elementary Education

Minnie Blackwell
BA, English

Bruce E. Bivins

Carolyn Blount
BA, Economics

Canteen hours were part of our stay with "JC".

Camera
Shy

Willie J. Boone

Sallie Bouler

Joyce E. Bowen
BA, Elementary Education

Anne C. Branch
BS, Physical Education

Florine L. Brandon
BA, English

Lillie Bristow
BA, English

Blaaaah! Aggie meat!

William Broadway
BA, Economics
Annie L. Brown
BA, Psychology

Doreathea Brown
BA, English
Julie C. Brown
BA, English

Grazing in the grass.

Lettye Brown
BA, English

Jimmie Bryson

Camera
Shy

Ron Ashe strikes again.

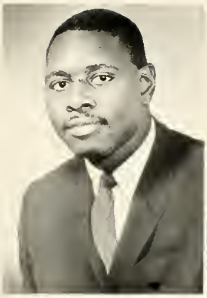

David E. Burch
BS, Mathematics-Physics

Johnnie Cain
BS, Physical Education

Camera
Shy

Deloris Caldwell
BA, Music

Camera
Shy

Celia Campbell
BA, Sociology

Trellis Carmichael
BA, Elementary Education

Saundra Carpenter
BA, History

Annette Carter
BA, Economics

Eva Carter
BA, Economics

Jerome Cherry
BA, Social Science

Mervin Clark

Samuel A. Coleridge
BA, Economics

Arlena H. Cooper
BA, Social Science

Jo Ella Cooper
BA, French

Martha Cooper
BA, Economics

Howard Counts
BS, Mathematics

Ollie Cox
BA, Economics

Linda D. Craig
BA, English

Arthur Cross

Camera
Shy

Haywood Curry

Etta L. Davidson

Hubert I. Davis

Jessie Dillard
BA, Elementary Education

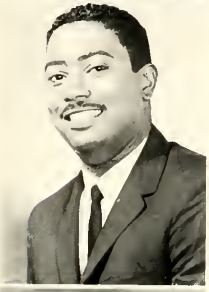

Lionel D. Davis
BA, Economics

Oscar S. Dixon
BA, Philosophy

Gilbert Donald
BA, Economics

Marian A. Dockery

Shelia A. Dorn
BA, Psychology

Nevonia Dean

Camera
Shy

Who's walking a decaying bridge???

Camera
Shy

Roland L. Draughon
BA, English

Sharon L. Edwards
BA, Elementary Education

Walter K. Edwards
BA, Psychology

Carolyn L. Ellis
BA, Sociology

Diane Ellis
BA, French

Ernestine Ellison

Donna Epps
BA, French

Joseph A. Etua
BA, French

Alice M. Evans
BS, Chemistry

Doris Frazier
BA, Elementary Education

Emma Frazier

Celia Freeman
BA, Economics

Columbus Garvin

Zelma Gaines
BA, Elementary Education

Dorothy Gary
BS, Chemistry

Camera
Shy

Camera
Shy

Evelyn Gentry
BA, Elementary Education

Mary Gerald

Camera
Shy

Easter Gethers

Richard H. Glover
BS, Biology

"I'd walk a mile. . ."

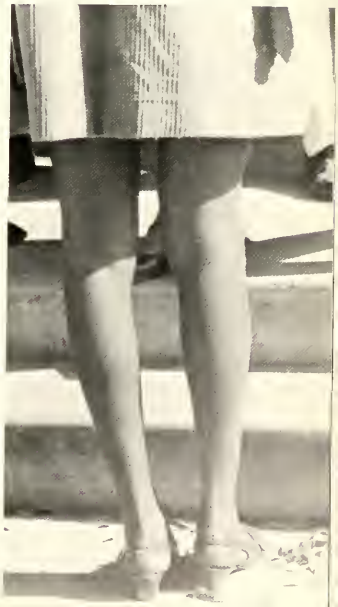

Roslyn Goode
BA, English

Delores Graham

Leroy Goodwin

Brenda L. Grasty
BA, Sociology

Shirley M. Green
BA, Economics

Bessie Hall
BA, Social Science

Studying, even in the library

Gabe F. Hall

Edward W. Hargrave
BA, Psychology

Frances P. Hamlin

Veverley Hart
BA, English

Camera
Shy

Camera
Shy

Elmer Hartley
BA, Economics

Theodore Hayes

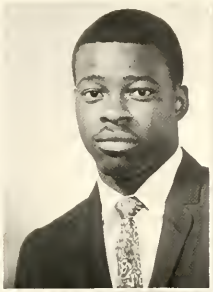

Camera
Shy

Archie Heath

Bettie Hill
BA, Elementary Educ.

Bobby J. Hill
BA, English

Camera
Shy

Gwendolyn Holland
BS, Biology

Charles Hodges
BA, Economics

James T. Humbert
BA, History

Wilson Jackson
BA, Economics

William E. Jackson
BA, Psychology

Burke Jackson
BS, Biology

Mary E. Ingram

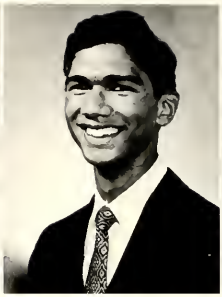

Orville L. Bell
BA, English

Camera
Shy

Clara Jackson

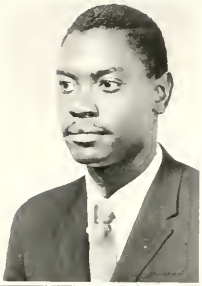

Henry Jenkins

Elizabeth Johnson
BA, Economics

Daphne S. Jones
BA, History

William Jefferson
BS, Physical Education

Eddy R. Jennings
BA, Social Science

Ronald Johnson
BA, Economics

Camera
Shy

George G. Jones
BA, Economics

Camera
Shy

Morris A. Kea

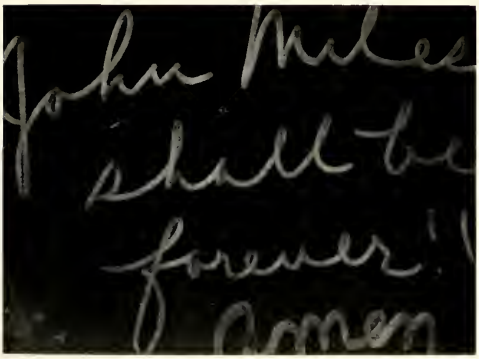

Edythe Kearns
BA, Religious Education

Nathel Kennedy

Camera
Shy

Stephen A. Kenney
BA, English & Philosophy

Cody M. King

Virginia G. King
BA, French

Sanders R. Knighton

Eva E. Laney
BA, Elementary Education

Carolyn M. Lawrence
BA, English

Catherine Leach

Daphne M. Lewis
BA, Psychology

Burch, the Aggie Killer.

Leroy B. Long
BA, Economics

Correll D. Loundermon
BS, Physical Education

Some of us joined the band. . .

Sandra McBee

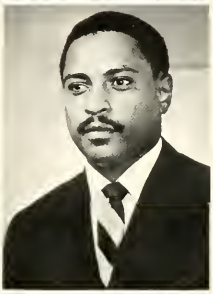

Vincent McBee
BS, Chemistry

Lucille McClure

Portia McCollum
BA, Psychology

Denise J. McDaniel
BA, English

Lewis McCullough
BA, Social Science

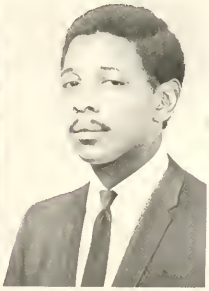

Camera
Shy

Benjamin McLaughlin
BA, Economics

Virginia L. Manning

Daisy M. Mattox

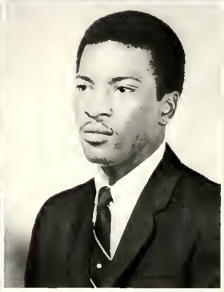

Camera
Shy

Carolyn Y. Mayo
BA, English

James I. Melvin
BA, Economics

Ernestine Merchant

Mary L. Miller
BA, History

William E. Minor
BA, Economics

Annie R. Mitchell
BS, Phy. Education

Margaret Mitchell
BA, Economics

Camera Shy

Willie J. Mitchell

Anthony P. Moore

Camera Shy

Otto N. Moore

Camera Shy

Paris A. Moore

Mary A. Norman

Jacqueline Nelson
BA, Elementary Education

Ruth L. Neely
BA, Economics

Ermena Moses

Bernie Morrison

Camera Shy

Daisy M. Oatman

George Oliver

Eric K. Page
BA, Economics

Amelia L. Parker
BA, Philosophy & Psychology

Annie C. Patterson
BA, English

Camera
Shy

Patricia Patterson

Willie C. Patterson

Camera
Shy

Camera
Shy

Marcha E. Payne

Melvin D. Peed

Preston Pendergrass
BS, Biology

Jacqueline Perry
BA, Psychology

William Peterson
BS, Mathematics-Physics

Joseph Pettigrew
BS, Mathematics

Billy Pitts
BA, Economics

Alice J. Price
BA, Psychology

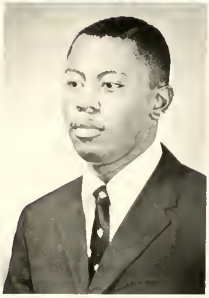

Julia A. Prince
BA, Social Science

Velma Pruitt
BS, Psychology-Mathematics

Reginald Randolph

Derrick K. Reese
BA, Economics

Mable V. Reese
BA, Economics

Camera
Shy

Camera
Shy

Camera
Shy

Edward L. Reid

Gloria Rhodes
BA, English

George L. Robinson

Saundra L. Ross
BA, Philosophy & French

Some of us were gentlemen.

Brenda D. Salley
BA, English

Rosine Sanders
BS, Physical Education

James W. Scales
BS, Mathematics

Veronica A. Seabrook
BA, French & Psychology

Robert G. Seabrooks
BA, Economics

Linda M. Silver
BA, Psychology

Malcolm Singleton
BA, Psychology

Cynthia F. Sires
BA, Elementary Educ.

Charlena J. Smith
BA, Elementary Educ.

Doris V. Smith
BA, Economics

George P. Smith
BS, Mathematics

Geraldine Smith
BA, Elementary Educ.

Thomas Staton

Camera
Shy

Marian E. Smith
BS, Chemistry

Kathalyne Squirewell
BA, French

Catherine Stephens

Camera
Shy

Camera
Shy

Clarence A. Stinson

Bertha Talley
BA, Psychology

Ivory W. Tate
BA, Economics

Fred L. Tatum
BS, Physical Educ.

Harriet Thorpe
BA, History

Ann M. Thomas
BA, History

Mildred Tillerson

Camera
Shy

Ruth V. Townes

Joyce Vereen

Camera
Shy

Camera
Shy

Randolph Vereen
BA, Economics

Camera
Shy

Juanita S. Werts

David Wallace
BA, French

Vera Wallace
BA, History

Vivian Wallace

Clifford R. Watterson

Elizabeth White
BA, Social Science

Gwendolyn Wilks

David Williams
BA, Economics

George Williams
BS, Chemistry

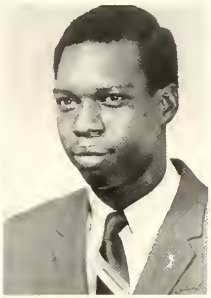

Robert A. Williams
BS, Chemistry

Willie T. Williams
BA, Economics

Rover and the Ref. did the 4 corners.

Frederick A. Wilson
BA, Psychology

Otto Wingate
BA, Economics

JoAnn Wright
BA, Psychology

Teresa L. Wright

Harry H. Young
BA, Economics

Linda E. Young

The morning after Homecoming. . .

Michael West

Wiley Williams, Jr.
BS, Physical Education

Brenda Burwell
BA, Elementary Educ.

Saundra Y. Giles
BA, English

Willie Dubose
BA, Economics

John Funderburk

Carolyn Green

Gertrude Gallman

Priscilla Harris
BS, Physical Educ.

Langston C. Harley
BS, Chemistry

Mary E. Jenkins
BA, Psychology

Jacqueline Kanoy

Ralph Knotts
BA, Elementary Educ.

Remember???

Some of us learned to rap. . .

Hattie Johnson

Laurena Morrison
BA, Psychology

Hattie Miller

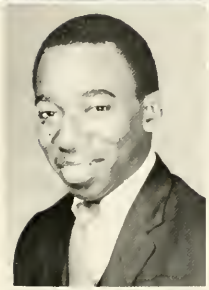

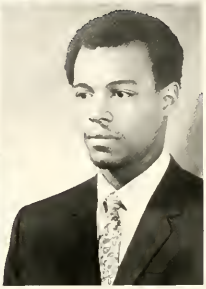

Raymond Johnson, Jr.
BA, Economics

Samuel D. Marshall, III
BS, Chemistry

John Miles
BA, Economics

Mary Strong
BA, English

Wayne Smith

Clarence Turner

Vannie Taylor

Mary Roddey

Mable R. Hargrave, pres.; Malcolm Singleton, vice-pres.; Joyce Bowen, sect.; Mary Norman, asst. sect.; Bobby Joe Hill, treas.; Bertha Talley, fin. sect.

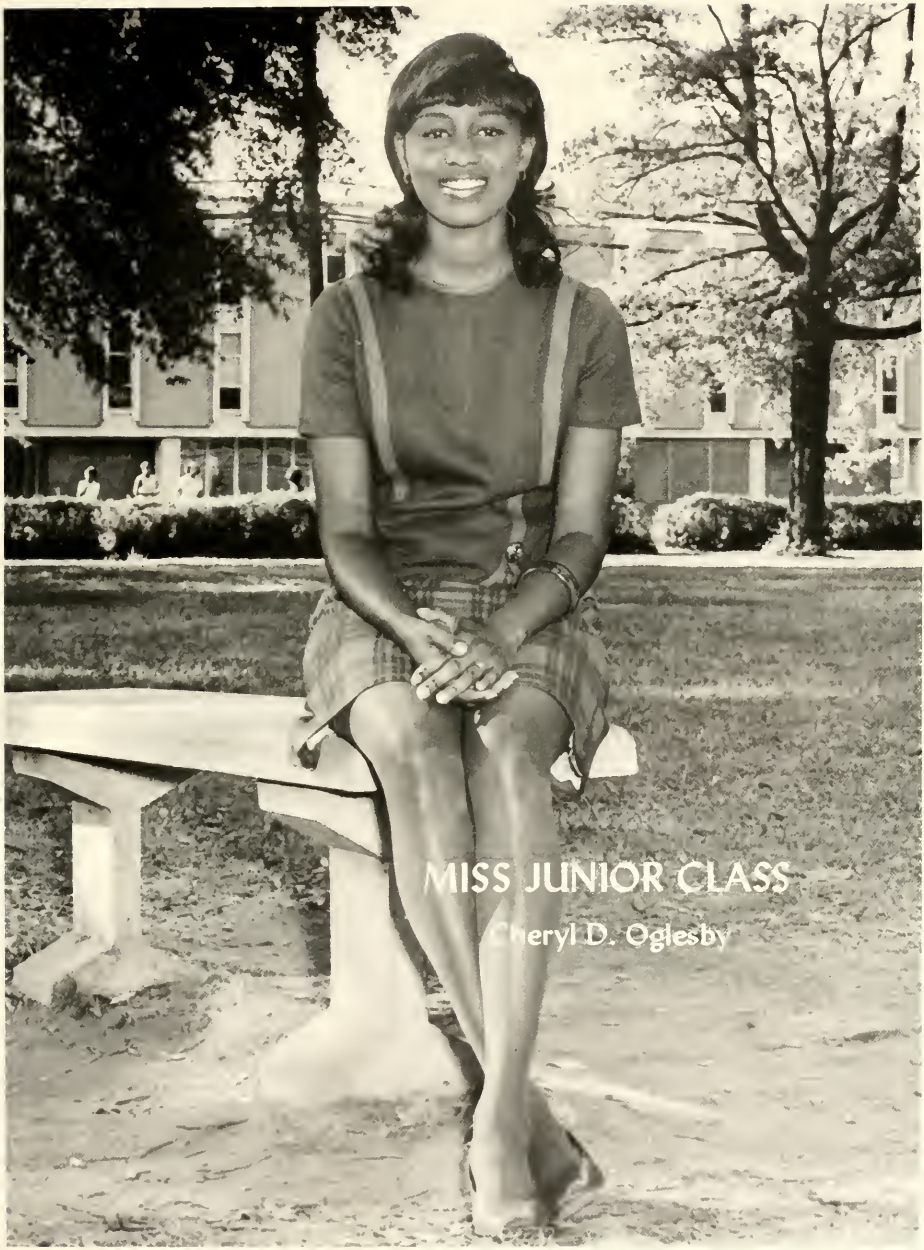
MISS JUNIOR CLASS
Cheryl D. Oglesby

. . . Juniors

Michael Turner, pres.; Lanette Samuels, treas.; and Delano Rackard, vice-pres.

Ethel Adams *Parks Adams* *Barbara Alexander*
Claudette Alston *Bettye Bailey* *Daniel Bauldrick*

Blockology???????....

Teach me to profile...

Jean Bolton *O. Maxine Bowen* *Comatha Boyette*
Henry Belton *Florence Bennett* *Clarence Bolton*

Furman Brodie
Carol Brooks
Dorothy Brooks
Donise Broughton

Carrie Brown
Nathaniel Brown
Linda Broxton
Dianne Burns

Dorothy Caldwell
Joseph Caldwell
Theodoshia Caldwell
Mozelle Cathcart

Jacquelyn Chapman
Harriet Clemmons
John Cooper
Robert Corbett

Virginia Cowan
Sondra Craine
Arthur Davis
Peggy Dawkins

Pearl Deas
Gloria Derr
Martina Dixon
Forestine Dixon

Junita Dolson
Shirley Donaldson
Frances Drayton
George Drumgold

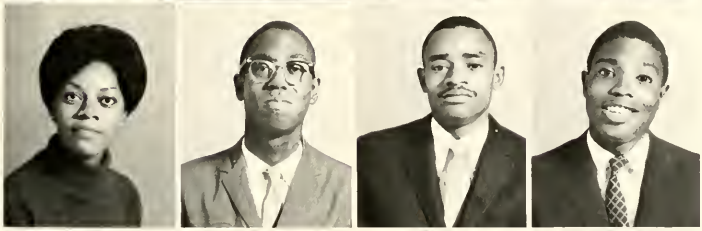

Barbara Duckett
Keith Dyson
John Elliott
James Ewers

Katie Flewellen
John Floyd
Marilyn Ford
Yvonne Ford

James Foster
Francine Fouche
Wayne Funderburk
Melvenia Gibbs

Virginia Gill
Charles Glenn
Arthur Grant
Mercedes Grate

Barbara Grayden
Alphonso Green
Lloyd Green
Carlyle Hale

Bertram Hall
Donald Hall
Brenda Hammond
Deleanor Harris

Verdell Hayes
Carole Haynes
Larry Heath
Joyce Hicks

Charlie Hubbard
Larry Ingram
Richard Ingram

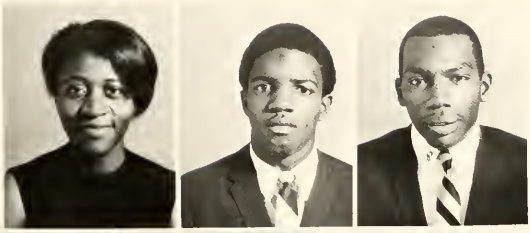

Elease Jackson
Flora James
VaCountess Johnson

Carolyn Johnson
Constance Johnson
Lorenza Johnson

Thaddeus Jones

Lawrence Kittrell

Albert Kennedy

Girl watching....

Paul Kinney
Mildred Lewis
Mary Lawrence
Donald Littlejohn

Mary Long
Beverly Lunn
Carolyn McAdams
Eloise McClarrin

Patsy McClellan
Doris McCollum
Robert McCollum
Paula McIntyre

Clifton McLaughlin
Clara McMillan
Deborah Marioneaux

Larry Martin
Tommye Martin
Brodie Mathis

Thurmond Maynard
Bessie Meeks
Ada Miller
Rosa Mims

James Miott
Martha Murdock
James Martin
Sandra Mitchell

Carol Nance
Cheryl Oglesby
Margie Osbey
Cynthia Owens

Lutrelle Parker
David Patterson
Andrew Perry
Jacquelyn Philson

Melvin Pinn
Lydie Porter
Sandra Powell
Shirley Price

JoAnn Pugh
Thomas Puryear
Lillie Randall
Saundra Rhodes

Carrie Richardson
Charles Robinson
Vernon Ross
Ruth Miller

...but Patsy, that class is for seminarians!!

Sharon Sanders
Tourgee Simpson

Carolyn Scipio
Carolyn Sims

Nicole Shelton
John Smith

Ashes to ashes, dust.....

Alice Isaac
Mildred Jenkins
Peter Jones

Mary Smith
Delmer Snead
Beverly Steadman
Charles Stowe

John Sturgis
Reid Styles
Alfreda Thomas
Elizabeth Thompson

Gloria Tiller
Michael Turner
Oscar Turner
Carolyn Vaughn

Mary Vines
Phyllis Waddell
Cleonia Wall
Maxine Wallace

Elijah Washington
Mabel Washington
Louis Watterson
Edward West

James White
Sandra Whittle
Chrisandra Williams
Catherine Willis

Patricia B. Wilson
Verta Witherspoon
Juanita Yates
Joan Hicks

MISS SOPHOMORE

Shannon Henry

. . . Sophomores

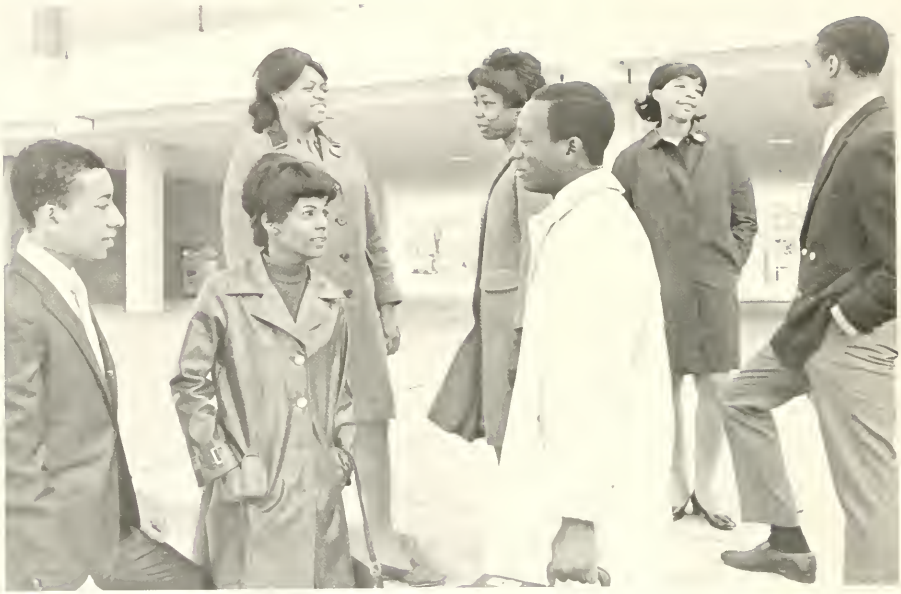

Front: Allen Frasier, vice-pres.; Alfreida Townes, sect.; Bill King, treas.; *Back:* Henrietta Cooper, pres.; Linda Curry, asst. sect.; Wanda Canty, S.G.A. Rep.; Emilo Larrier, asst. treas.

Brenda Adams

Marian Adams

Patricia Adams

State Alexander

Robert Allen

Dunbar Austin

Faye Barnett

Antonio Barrett

Gerald Baucum

Anite Bellamy

Dolores Bentley

Doris Alexander

Jacqueline Alexander

Margaret Bagley

Thomas Baldwin

Timothy Beamer

Calvernetta Beasley

Tommie Benson

Gladys Biggs

Frankie Bivins

Vivian Blaine

Thomas Bond

Mayhue Bostic

Vera Bouleware

Charlotte Bounds

Herbert Boyd

Sandra Bradley

Veronica Bradley

George Bradshaw

Curtis Branch

Walter Brandon

Clarence Braxton

Simon Broom

Larry Brown

Mary Brown

Harold Brown

Joe Bryant

Pamela Bullock

Rachel Burney

Brenda Burt

Michael Burton

Edward Camp

Wanda Canty

Stephen Carraway

Thelma Carter

Carolyn Chesnutt

Dianne Clyburn

Alnetha Cohen

Carolyn Cole

Henrietta Cooper

Ruth Cooper

Calann Cornwell

John Costner

Horace Craig

Delores Crawford

Larry Crawford

Linda Curry

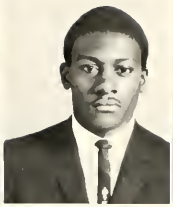
Harold Dawkins

Betty Dawson

Joe Davis

Vennie Deas

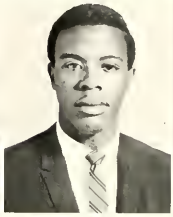
Jerome Dorsey

Cecil Douglas

Ella Dowling

Gerald Dutch

Darlene Edwards

Doris Edwards

Winifred Elam

Dorothy Ellington

William Evans

John Fairley

Crosby Faulk

Kenney Faulkner

Gladys Feely

Ronald Ford

John Forrester

Charles Foster

S. T. Foster

Allen Frasier

Toy Frasier

John Frison

Solon Fuller

Mary Funderburk

Charles Gates

Barbara Gentry

Patricia Graham

Priscilla Green

Orville Greer

Jacqueline Gilbert

Linda Gill

Frontis Gilliam

Janice Gilliam

Don Gilmore

Harmon Goins

John Guest

Gregory Hagins

Larry Hamlet

Bernice Harris

William Harris

Mary Harrison

Charles Harvey

Eula Hawthorne

Shannon Henry

Bessie Hicks

Patricia Hicks

Larry Hill

Ben Hinton

Beverly Howard

David Hughes

William Hughes

Quincy Huitt

Melvin Hunter

Larry Icard

Ronald Irving

Lewis Isaac

Joe Jenkins

Phillip Jeter

Martha Jeter

Robert Jones

Agnes Jordan

Joyce Jordan

John Hurst

Patricia Jackson

Betty James

Anthen Johnson

Larry Jones

James Keaton

Sterling Keen

Doris Kennedy

Bettye King

Cheyenn King

Sheila King

William King

Jacquelyn Knight

Alvin Landry

Emilio Larrier

Sandra Lathan

Kenneth Latimer

Carolyn Latimore

Beverly Leak

Hazel Lilley

Andrew Lipsey

Lillian Livsey

Consuella Long

Alfred Malloy

Bernice Mallory

Veronica Manigo

Curtisha Martin

Willie Martin

Evelyn Massey

Karen Matthews

Algatha Mattocks

George McCrorey

Bernard McGraw

Ernest Melton

Ivy Metz

Joyce Miller

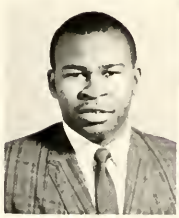

John Mitchel

Valeria Mitchel

Dorothy Montgomery

Johnny Montgomery

Corinne Moore

Stella Morris

Brenda Mott

Linda Neal

Larry Nelson

Arthur Norman

Kathy Oglesby

Timothy Okyere

Gloria Orr

Phyllis Parker

Versie Parker

Walter Payne

Jonah Peele

Shirley Pendergrass

Linda Perry

Warner Pinchback

Emma Polk

Robert Portlock

Ethel Price

Rodney Price

Aurtis Pruitt

Linda Reese

Elaine Reid

Helen Reynolds

Terry Ricks

James Riddick

George Roach

Mammie Rogers

Valarie Rollerson

Julia Rose

James Rosemond

Brenda Sadler

Mary Sadler

Margaret Sanders

Marion Sanders

Wilburn Sanders

Travis Saunders

Patricia Scarborough

Jerry Schools

Rufus Scogins

Michael Shaw

Janice Shelton

Shirley Sims

Deborah Smith

Frances Smith

George Smith

Reginald Smith

Annette Solomon

Gail Spence

Geneva Spencer

Shirley Squirewell

Jacqueline Stanley

Angela Stewart

Brenda Stewart

Gladys Stewart

Donald Stewart

Polly Stoddard

Laura Strickland

Clarence Strong

Jimmie Stutts

Loretta Summers

William Thacker

Dorothy Taylor

David Thomas

Maxine Thomas

Alfrida Townes

Darryl Turner

Carolyn Turner

Gail VanRensalier

Timothy Vickers

Frank Waldo

Charlotte Walker

Felton Walker

Jerome Walker

Loretha Walker

William Watkins

Ulysees Watkins

Willie Watson

Dorinda Watts

Janis Weathers

Fronell Weaver

David White

William White

Delores Wifford

Chuck Wilkins

Cathleen Williams

Charles Williams

Frank Williams

Ralph Williamson

Judy Wilson

Alexander Woods

John Wooden

Charles Wright

Harriet Wyatt

Robert Yongue

Ronald Young

FROSH WEEK

Men were getting settled.....

...While women were checking in

Some were paying bills...

while others were being informed...

Some were checking out the block...

...while others checked the mail

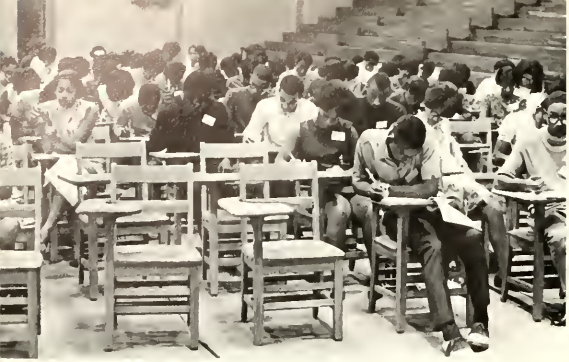

Taking exams. . .

. . .that reception committee!

Fighting for classes and a mug shot. . .

Looking for classes. . .

. . . Freshmen

L–R: Gary Williams, Pres.; Eloise Inman, asst. sect.; Arba Hall, treas.; Shirley Johnson, sect.; J. C. Cousins, vice-pres. (not pictured).

MISS FRESHMAN

Phyllis Thompson

Attendants: Deborah Smalls
Judith Mitchell

William Alsbrooks

Gloria Alston

Mary Alston

Albert Anderson

Johnny Augustus

Patricia Bailey

Linda Baker

Frank Barber

Emma Bass

Deborah Beckett

Lillie Berkley

Gwendolyn Berry

Ezekiel Best

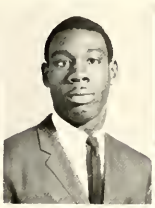

Wayne Best

Warner Biggins

Cynthia Blake

James Blue

Warren Bolden

Velma Boney

Ralph Bonner

Emory Bonner

Leslie Boone

Barbara Boulware

Marshall Boulware

Larry Bowe

Jomare Bowers

Iris Bradsher

Iris Brockman

Charles Brooks

Manley Brooks

Dorothy Brown

John Brown

Larry Brown

Maxine Brown

Myron Brown

Shirley Brown

Stephen Brown

Greta Bruner

Gregory Bryan

Chester Bryant

Patricia Buggs

Brenda Buie

Velma Butler

Rachel Byrd

Michael Byers

Jennifer Caldwell

Belinda Chapman

Gwendolyn Cochrane

Lovella Cohens

Charles Colclough

Danella Cooper

Patricia Cooper

Marva Cordell

Milton Corey

Adophus Cotton

James Covington

Robert Craven

Lettie Crawford

Virginia Crowder

Julia Curtis

James Daughtridge

Johnny Davis

Lillian Davis

Ronald Davis

Sherian Davis

Sandra Davis

Willie Davis

Bobby Dawkins

Harold Dawkins

Judy Dickerson

Jerome Diggs

Delores Dortch

Sylvia Caldwell

James Earl

Gwendolyn Edwards

Linda Edwards

Linward Edwards

Deborah Ellis

Gerald Ellis

Robert Ellis

Barbara Elm

Clarence Enoch

Cynthia Evans

Lillian Everson

Joseph Faust

Janice Ferguson

Robert Ferrell

Linda Flowers

Parran Foster

Tyrone Fox

Wayne Friday

Deborah Gabriel

Antionette Gadling

Linda Garrett

Thomas Goldston

Kathy Gordon

Charles Grant

Joyce Green

Roy Green

Veronica Green

Vestella Green

Sanna Grice

Cheryl Grier

Larry Grier

John Griffith

William Gunn

Deborah Hadley

Linda Hairston

Sherman Hairston

Herma Hall

Karen Hamlin

JoAnn Hardneh

Arthur Hardy

Dorothy Harris

Gloria Harris

Gwedolyn Harris

Mallory Harris

Sandra Haskins

Hilda Hayes

Ernest Henry

Anite Hinsley

Pauline Hinton

Leroy Holland

Matthew Holland

Marguerite Holliness

Yvonne Holman

Cheryl Homer

Margie Hosea

Marilyn Howell

Ruby Hoyle

Kutricia Hubbard

James Hudson

Rose Higgins

James Hunter

Eloise Inman

Esther Isler

Phyllis Kennedy

Stella Kinard

Norman Kornegay

Phillip Lawrence

Beverly Leake

Michael Lindsey

Willie Lipsey

Dorothy Lockett

Robert Logan

Valerie Love

Jeffrey Marshall

Johnnie McCall

Leonard McClain

Sara McClurkin

Edward McDowell

James McLean

Gregory McPherson

Mack McRae

Alyce Mask

Jeanette Mason

James Mather

Godfrey May

William Meadows

Weldon Meeks

Verna Metts

Joan Middleton

Steven Miller

Alvin Mitchell

Gloria Mitchell

Judith Mitchell

Henry Moore

Ronald Moore

Thomas Moore

Acquinetta Morris

Wilbert Morris

Emma Motley

Doris Moyer

Anthony Jackson

Doris Jackson

Gloria Jackson

Herbert Jackson

Beverly Jacobs

Shelley Jackson

Charles James

Ruby James

Mary Jefferson

Bernice Jenkins

Jacqueline Jenkins

Richard Jenkins

Richard Jenkins

Sandra Jeter

Barbara Johnson

Diane Johnson

Gertrude Johnson

Ricky Johnson

Mattie Johnson

Nathan Johnson

Sheilah Johnson

Shirley Johnson

Edward Jones

Mildred Jones

Stella Jones

Patricia Jones

Carolyn Jordan

Tanya Joseph

Mary Jones

Marginell Nash

Richard Nash

Ronald Nelson

Charles Northerr

Robert Osborne

Bertha Paden

Thurman Page

Robert Parker

Tonya Parker

Cherrie Patrick

Herman Patterson

Lynwood Patterson

Michael Patterson

Elida Perry

Lucille Perry

Harold Peters

Alzen Pierce

Howard Poole

Jacquetta Porter

LaTanya Pradd

Jay Primus

Marie Quander

Lilly Rainey

Frankie Range

Grover Ratliff

Benjamin Rawlins

Patricia Richardson

Patricia Robinson

Frankie Rodgers

Julia Roper

Noah Salley

Audrine Scott

Veronica Scott

Barbara Senior

Glenn Shannon

Cassandra Roseborough

Kenneth Shields

Priscilla Shire

Catherine Shivers

Walter Shropshire

Dianne Simons

Vivian Simpson

Debora Smalls

Gregory Smith

Sanchia Smith

Veronica Smith

Warren Smith

Wilette Smith

Andrew Southerland

Carolyn Sowell

Remona Spencer

Winifred Steele

Vivian Stevenson

Delores Stewart

Robert Stewart

Jamesie Stinson

Shirley Stover

Elsie Strong

Dwight Sullivan

Joel Talford

Georgia Thomas

Tommy Thomas

Phyllis Thompson

Delcene Totten

Gloria Tyson

Saundra Vance

Roberta Vaughan

Spencer Villines

Zenobia Wade

Audrey Wallace

Douglas Walker

Levonde Walker

Theresa Walters

Lynda Wardlaw

John Washington

Mary Washington

Jessie Watkins

Elaine West

William White

Rosa White

Alfred Wright

A. Williams

Cynthia Williams

Future Williams

Gary Williams

Jacqueline Williams

James Williams

Larry Williams

Quinton Williams

Mary Williamson

Izetta Willingham

Greg Wilson

Paula Wilson

Tyron Wilson

Cynthia Withrow

John Wood

Nancy Wynn

Wendell Youmans

Cynthia Williams

William Young

LaVerne Younger

Joyce Zimmerman

Jacqueline Yizar

Joseph Reid

Stanley Williams

FROSH WEEK

Remember the Talent Show???

Pat twirled her baton . . .

...while we tried to sing the loyalty song.

FROSH WEEK

...the things they asked us to do!!!

Some pretty girls helped move in . . .

No mail today . . . but the folks you see in the P.O.!

FROSH WEEK

Joining the team...

Watching the game...

Rootin' for the Bulls.

FROSH WEEK

Showing what Smith men and women wear...

Dining in style...

FROSH WEEK

Those infernal beanies!

Frosh women learned to cross the block unbothered.

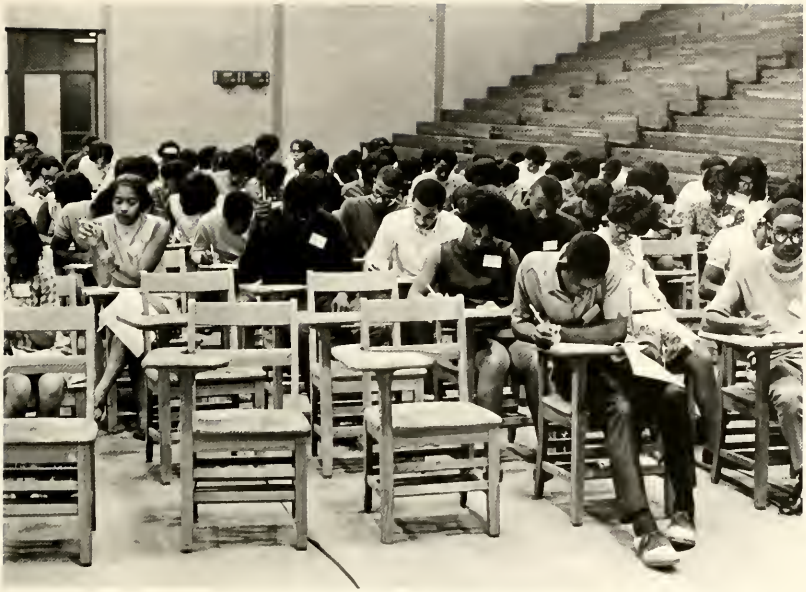

. . . more and more placement tests . . .

Checking out Smith's famous "wonder meat" . . .

AFTER FROSH WEEK . . .

Some joined the band . . .

. . . while some decided to try class attendance.

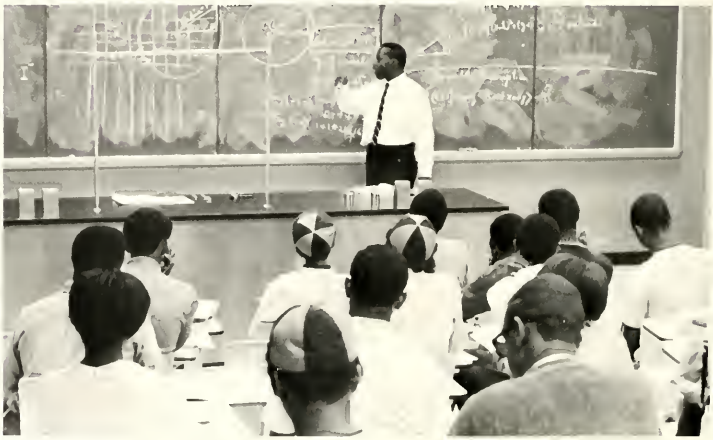

OUR FIRST HOMECOMING

After burying Shaw . . .

Some met the O'Jays . . .

. . . while others bugalooed

THE SEMINARY

Johnson C. Smith University started out as a seminary for men. The time existed when Smith graduates were either teachers or preachers, and the seminary was a vital cog in the University structure. Today, with jobs open in varied areas, the seminary serves the needs of the community and Smith society that has grown both academically and religiously.

Administration 135
Faculty 138
Students 140

Dr. Edwin Thompkins
Dean, Theological Seminary
and Professor of Historical Studies

The responsibility of religion in any age is to help man find a solid sense of meaning, of direction, of destiny, as a human being. To meet this responsibility the Seminary accepts as its task the training of persons for a ministry at a time when the nature and functions of ministries are in flux in a rapidly changing world.

The Seminary strives to enable its students to read the world in which people live and to prepare them to render a relevant, life-bearing ministry. This necessitates patterns that guide toward mature self-direction and flexibility that readies persons for a variety of roles and experiences in fostering a Christian community and its ministry.

To everyone who reads these lines, the challenge is yours to enter a field of service that has many rewards in today's tense world.

Edwin Thompkins

Dr. Arthur H. George
Dean Emeritus

Rev John Pharr
Promotion Officer

Not Pictured

Mrs. Laura Malone
Librarian

Not Pictured

Mrs Jacqueline Hairston
Assistant Professor of Music

Miss Odessa Roseboro
Secretary, Dean of the Theological Seminary

Mrs. Joan G. Waddy
Secretary in Library

Mrs. Christiana Sekyi
Assistant in Library

FACULTY

Miss Edythe Grady
Assistant Professor of Sacred Music

Not Pictured

Rev. Herman L. Counts
Professor of Practical Theology

Rev C.A. Hood
Associate Professor of Literature (Old Testament)

Dr. Gerard Kuiper
Professor of New Testament Literature

Dr. Chelkuzil Thomas
Professor of Biblical Literature

Dr. Alphonso S. Powe
Professor of Sociology and Rel

STUDENTS

Arthur Taylor
Senior

Robert Walton
Senior

Willie Dillard
Senior

Not Pictured:
James Davis, *Senior*
Joe Maxwell, *Senior*
Samuel Reid, *Senior*
Miles Smith, *Middler*
Grover Grimes, *Junior*
Franklin Johnson, *Junior*
Charles Turner, *Junior*

Not Pictured

Chester Johnston
Middler

STUDENTS

Stanley Jones
Middler

Edward T. Jones
Junior

Antonia Lawrence
Junior

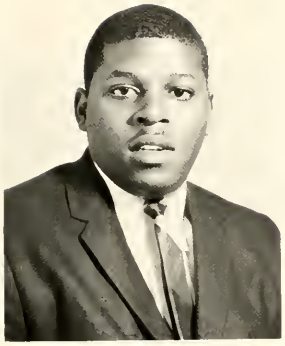

Harry Miller
Junior

During the 1967-68 school year the Board of Trustees voted to close the century old seminary.

Reverend Raymond Worsley and Family.

The BULL expresses apologies to Reverend Raymond Worsley, recipient of the Annual Faculty Travel-Abroad award during the summer of 1967, for the error made by the staff in the '68 edition.

The Staff

THE YEAR

Registration headaches, lectures, recitations, football, Greek "lines", concerts, dances, and a graduation – these things make up a college year. Somewhere among the days and weeks, joys and fears, tears and heartbreaks, we are educated. Somewhere in this mass of events, and changes of season, we leave childhood and grow into adults.

Homecoming 144

Lyceum 154

Features 160

Queens 166

Homecoming '68

Smithites crowded Memorial Stadium to watch the Golden Bulls stomp the Bears of Shaw University.

Miss Tommye Martin, Miss Johnson C. Smith University, greets the Homecoming crowd.

Check these Bulls as they do their THING.

HOMECOMING DAY, for some a sad day when old friends are met. For others the thrill of the crowd and a roar for the mighty BULLS. For us, the Senior class, it's thoughts of this time next year, when we will have gone our separate paths. We think of the thrills of half-time and the moment of kickoff. But for nearly everyone, it is a time to be merry, a time to forget the pressures of academics and have a fun-filled weekend because Monday morning at eight, the GRIND starts again.

It All Began With . . .

A Funeral For Shaw

Those Who Mourned

The Death Of The Bears

A Coronation

Miss Betty Ruff crowns Tommye Martin, Miss Johnson C. Smith University.

. . . With Procession

Attendant to the queen, Sandra Carpenter, escort Lionel Davis

Attendant to the Queen, Joyce Bowen, escort Bobby Hill

The royal crown bearer

The royal flower girls

Betty Ruff, the departing queen moves stately into the future.

Tommye Martin, the new Miss Johnson C. Smith is escorted to the throne.

Betty Ruff, Miss Johnson C. Smith 1967-1968

A Parade

The color guard

The Marching "Golden Bulls"

The Ira Aldridge Dramatics Guild float above won first place in the float contest.

The Royal Float takes Miss JCSU and attendants to the game

The Game

It's kickoff time at Memorial Stadium and Smithites are out of their seats.

Tommye addresses the students, alumni, and friends.

The Marching Golden Bulls perform.

The Dance

For those Smithites who can't remember, The O'Jay's performed at the Homecoming dance.

O'Jays do their thing.

Meet the O'Jays!

Girls please! Don't pull on their clothes.

"La-la-la-la" means, I Love You.

If he'll just come just a little closer. . .

Dig this O'Jay working his show.

Homecoming, All Over

THE MORING AFTER. . .

Aching feet. . .

. . . But, it was a Groove!!!

Time To Regroup

Overdue research paper?

A little blockology. . .

Back To The Grind

Library meditation . . .

. . . and other things!!!

There Are 'Happenings' At JC

A Thanksgiving recess. . .

Canteenology. . .

Classes change. . .

Leaves turn brown and pile up around the campus. . .

A sunset. . .

A five o'clock class during the winter semester. . .

SENIOR CLASS CORONATION

The Class of '69 got an early start on homecoming celebrations with the coronation of their class queen at the Excelsoir Club.

Miss Mary E. Jenkins was chosen by the class as one of the senior women that we all admired. She hails from Charleston, South Carolina and is pursuing a psychology major. All the class of '69 will forever remember the radiant personality that we have found in our class queen.

Gwendolyn Wilks, past Miss Junior Class crowns Mary Ellen Jenkins, Miss Senior Class

Congratulations from the Student Gov.

Mary promonades with Student Government President.

LEFT TO RIGHT: Cheryl Bembry, David Williams, Vivian Belk, Charles Hodges, Mary Jenkins, Murdies Arnold, Malcom Singleton, Gwendolyn Wilks, Donald Ayers, Alice Price, Bobby J. Hill, and Sheliah Dorn.

Sheliah does her thang!

Jackie Working her show!!

Come, dance with me.

Remember this???

The retiring queen enjoys the party.

Saturday, and it's parade time.

The Senior Class Float. Our theme was: "My Country, we too want an education!"

Homecoming ended. Our thoughts changed to many things. Our last undergraduate homecoming brought us closer to graduation and closer to many other things, too . . .

Something Caught My Eye . . .

It Was Stokley!

Smithites were on hand to hear Stokley Carmichael speak at UNC-C. They had a chance to meet him again on the Smith campus in the afternoon.

Smith students react!

Miss Johnson C. Smith University

Tommye Martin

Columbia, South Carolina

Tommye, The Pride Of All Our Hearts

Royal meditation . . .

The girl of every Smith man's dream . . .

Even a queen must find a moment to call her own . . .

MISS ALPHA PHI ALPHA
Bessie Meeks

MISS KAPPA ALPHA PSI

Janice Vaughn

MISS OMEGA PSI PHI

JoAnn Pugh

MISS SENIOR CLASS

Mary E. Jenkins

MISS JUNIOR CLASS

Cheryl Oglesby

MISS SOPHOMORE CLASS
Shannon Henry

MISS FRESHMAN

Phyllis Thompson

MISS UNITED NEGRO COLLEGE FUND
Deleanor Harris

MISS DRAMATIC GUILD
Mary Brown

MISS SMITH HALL
Cheryl Bembry

MISS DELTA SIGMA THETA

Gloria Speaks

MISS BERRY HALL

Veronica Smith

MISS PHYSICAL EDUCATION CLUB

Robbie Vaughan

MISS VETERANS CLUB

Mamie Rogers

BULL BEAUTIES

MISS LISTON HALL

Charlotte Walker

MISS ALPHA KAPPA ALPHA

Denise McDaniel

MISS INTERNATIONAL RELATIONS

Elizabeth Thompson

MISS M.E.N.C.

Deleanor Harris

BULL BEAUTIES

MISS UNIVERSITY CHOIR

Maxine Bowen

MISS OFF-CAMPUS WOMEN

Gwendolyn Holland

MISS CARTER HALL

Shirley Johnson

MISS S.C.A. (MAY QUEEN)

Carolyn Sherrard

MISS DUKE HALL

Deborah Beckett

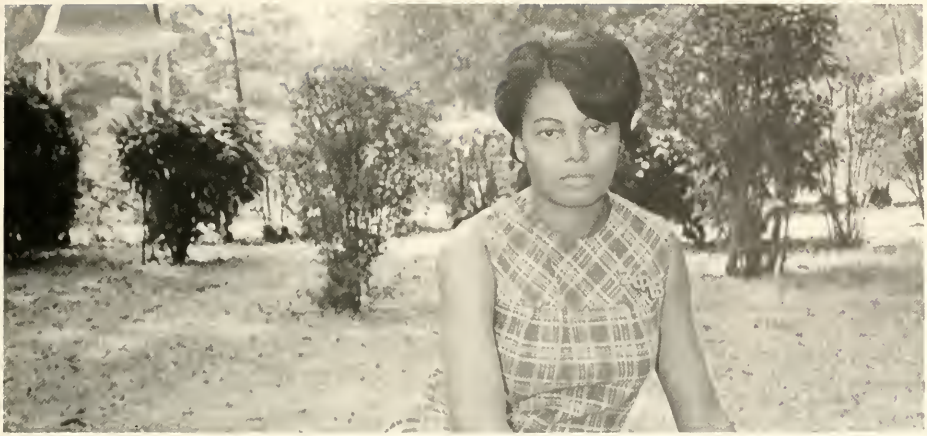

MISS ZETA PHI BETA

Alice Evans

MISS IVY LEAF CLUB

Jacquelyn Philson

JAMES DUKE
MEMORIAL LIBRARY

MISS SANDERS HALL

Saundra Rhodes

QUEENS OF THE
LAMPODOS CLUB

Veronica Manigo
Wanda Canty

MISS ARCHONIAN CLUB

Lillie Randall

MISS PYRAMID CLUB

Gloria Orr

MISS SCROLLER CLUB
Lavonne Johnson

MISS SPHINX CLUB
Vivian Stephenson

MISS SIGMA GAMMA RHO

Patricia Patterson

MISS MYERS HALL

Sandra Lathan

MISS S. N. E. A.

Beverly Billups
Sharon Edwards—Alt.

"Smithites Do Their Thang"

mass blockology. . .

weightlifting.

Gary, don't you know that smoking may be harmful to your health???

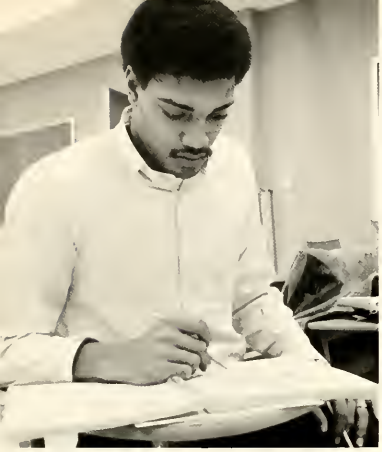

Wonder what she means by a dorsal-ventral view???

Hello, Mrs. Stewart: Remember that check I endorsed, well. . .

Not the Blind Boys giving autographs!!!

But . . . what does it mean when that light flashes and I see stars just before the smoke become stifling?

Why is the fire escape so popular?

Still Doing Their Thang???

Walking along just humming a tune. . .

Some folks take sorority pictures in any thing!

Can't she feel me kicking her under the table? How can I play a card without some signal???

What's everybody looking at?

. . . Up on The Hill at midnight

Some study, some gaze. . .

Bored? Let's have a sit-in. Why is everybody standing?

Baby, it's time we had a Showdown.

Billy, we baptize you in the name of H-too-O.

Did You Do Your Thang This Year?

Moonlighting. . .

Just what do you do with a hand like this?

Hey man! Teach me to rap like you.

Carter Hall did it's thang at Christmas.

Is that a "Nawlings" accent I detect?

Look familiar? No. Then you've never stayed on campus for Easter, Thanksgiving, or semester break. Have you? – Tombstone Territory.

Ummmm Gamma Lambda featuring Dusenbury?????

Pausing in Duke Library to read the comics . . .

. . . and a get together on a cold wintry night.

THE ACTIVITIES

Learning to disagree agreeably comes through our extra-curricular participation. Campus organizations are vital aspects of our complete education. These are the media through which all phases of expression take place. Activities keep JCSU going and growing.

Publications 194

Who's Who 200

Honors 206

Foreign Students 210

Organizations 212

Greeks 242

Sports 264

THE GOLDEN BULL

Roland L. Draughon
Editor-in-Chief

THE BULL STAFF

FRONT L–R: Curtis Branch, Dianne Freeman, Linda Neal, Carolyn Scipio, Sandrea Bates, Robert Seabrooks, Gloria Tiller, Louise Brandon, Rosalyn Goode, Carolyn Ellis. *BACK L–R:* Patsy Allen, Carol Pride, Anita Bellamy, Portia McCollum, Daphne Jones, Gloria Rhodes, Bertha Talley, Jo Ella Cooper, Harnet Thorpe, Elizabeth Johnson, Ameba Parker, Denise McDaniel.

Joyce Hicks, Associate Editor

Curtis Branch, Managing Editor

Amelia Parker, Greek Editor
Carolyn Blount (not pictured)

Who's Who Among Students In American Universities and Colleges

Alice J. Price
Psychology
Chester, South Carolina

William D. Peterson
Mathematics – Physics
Winston-Salem, North Carolina

Saundra L. Ross
Philosophy
Winnsboro, South Carolina

Amelia Parker
Philosophy
Charlotte, North Carolina

Ralph Knotts
Elementary Education
Philadelphia, Pennsylvania

Carolyn Blount
Economics
Sparta, Georgia

David Burch
Mathematics
Richmond, Virginia

Bessie Meeks
French
Rock Hill, South Carolina

Sandrea T. Bates
French
Columbia, South Carolina

Albert Jordan
Economics
Winston-Salem, North Carolina

Tommye V. Martin
English
Columbia, South Carolina

Willie T. Williams
Economics
Laurens, South Carolina

Mable V. Reese
Economics
Columbia, South Carolina

Joyce Bowen
Elem. Education
Easley, South Carolina

Julie C. Brown
English
Winnsboro, South Carolina

Murdies Arnold
Political Science
New Orleans, Louisiana

Jacquelyn Nelson
Elem. Education
Buffalo, New York

Honor Societies

ALPHA KAPPA MU. Sandrea T. Bates, Willie T. Williams, Vicky Reese; *BACK*: Veronica Seabrook and Kathalyne Squirewell.

SIGMA RHO SIGMA. Dianne Freeman, Harriet Thorpe, Vicky Reese, Julie Brown, Lionel Davis and Willie T. Williams.

FOREIGN STUDENTS

Joseph Etua and Stephen Agyekum

CHEMISTRY CLUB

L-R: Richard Glover, Miriam Smith, Vincent McBee, Alice Evans, Burke Jackson, Henry Allen, Langston Harley, and William King.

BIOLOGY CLUB

FIRST ROW: Dr A. L. Richardson, Vivian Belk, Vivian Grant, Calvenetta Beasley, Faye Barnette, Marilyn Thomas, Quinton Williams, Dorothy Gary, John Funderburke. *ROW TWO:* Joe Bowers, Mary Norman, Gwendolyn McClellan, Vera Boulware, Rachel Burney, Norman Carnegie, Matthew Holland. *ROW THREE:* William Thacker, Emma Massey, Arthur Norman, Antonio Barrett, Theodore Allen, Margia Gnatt. *ROW FOUR:* Mr. W. McCloud, Ernest Henry, Preston Pendergrass, Richard Glover, John Floyd, Burke Jackson, David Thomas, and Wilburn Sanders.

United Negro College Fund

PRE-ALUMNI COUNCIL. Amelia Parker, Wilson Jackson, Deleanor Harris, Howard Miles, Alfreda Townes, and Ivy Metz.

NATIONAL OFFICERS: Amelia Parker and Wilson Jackson.

PSYCHOLOGY CLUB

FIRST ROW, L-R: Patricia Hicks, Alice Price, Sandra Powell, Flora James, Martha Cooper, Saundra Carpenter, JoAnn Wright, JoElla Cooper, Doris Kennedy, Ivy Metz, Theodoshia Caldwell, Linda Silver, Jacqueline Perry, Edwin Ayers; *SECOND ROW:* Laurena Morrison, Annie Brown, Malcolm Singleton, Daisy Oatman, Kathalyne Squirewell, Berta Talley, James Humbert, Jerome Cherry, Mary Jenkins, Veronica Seabrooks, Fred Wilson, Wilson Jackson, and Portia McCollum.

UNIVERSITY CHURCH USHERS

(Right) Bertha Talley, Veronica Seabrooks, Jacqueline Perry and Sandrea Bates. *Not Pictured:* Sheila Dorn, Carolyn Mayo, Dorothy Gary, Annette Carter, Vivian Belk, Velma Pruitt, and Gloria Rhodes.

MUSIC EDUCATORS NATIONAL CONFERENCE

Carolyn Chestnutt, Sherian Davis, Linda Curry, Marsha Payne, James Miott, Delores Caldwell, Quincey Huitt, Gwendolyn Powell, Shirley Donaldson, Dorothy Caldwell, Carole Haynes, Larry Ingram, Carolyn Scipio, Gail Lawrence, Patricia Scarborough. *Seated:* Frank Williams, Dorothy Montgomery, Jacquelyn Knight, Curtis Branch, Barbara Alexander.

LE CERCLE FRANCAIS

Front Row: Sandrea Ross, JoElla Cooper, Sandrea Bates, Brenda Hammond, Diane Ellis, Bessie Meeks, Carolyn Vaughn; *Back Row:* Sandra Lathan, Harriet Thorpe, Veronica Seabrooks, Kathalyne Squirewell, Portia McCollum, Virginia King, Albert Jordan. *Not Pictured* David Wallace.

TRACK CLUB

L–R, David Hughes, Daryl Turner, Joe Bryant, Larry Brown, John Forrester, Henry Issac, Jr., Howard Miles.

PHYSICAL EDUCATION MAJORS CLUB

L–R, first row–Robbie Vaughn, Rosine Sanders, Clara McMillian, Daisy Mattox, Correl Loundermon; *second row* Donald Littlejohn, Fred Tatum, William Jefferson, Frank Foster, Willie Mitchell.

SPANISH CLUB

L–R, Albert Jordan, Saundra Ross, Sandra Powell, Robert Seabrooks, Lohta Sherard, Martha Cooper, Matthew Holland, Brenda Hammond, Juanita Yates, Denise McDaniel, Jo Ann Writht.

NU GAMMA ALPHA SOCIAL FELLOWSHIP

L–R: James Clinton, Ralph Knotts, Elmer Hartley, Willie Mitchell, John Stergis, David Williams, William Dusenberry, Alexander Woods, Charles Howard, Ivory Tate, George Williams.

RIGIDS CLUB

L–R, Cisiro Lee, John Smith, Wayne Smith, Eddie Macon, Preston Means, Timothy Beamer, Homer Baldwin, John Cooper.

GROOVE PHI GROOVE SOCIAL FELLOWSHIP

L-R: Robert Johnson, Edgar Farmer, Willie Patterson, Charles Stowe, Billy Pitts, Melvin McCullough, Ronald Wheeler, Carlyle Hale.

SWANX CLUB

L-R. Rodney Price, Paul Kinney, Willie Martin, Wayne Funderburk, Alvin Landry, Jacque Johnson.

R H O OMICRON SIGMA (DEBATE CLUB)

Left–Right. Mary Smith, Benjamin Rawlings, and Van Stitt.

INTERNATIONAL RELATIONS CLUB

Seated: Flora James, Elizabeth Thompson, Lionel Davis, Paula McIntyre, Julie Brown; *Standing.* Jerome Cherry, Shirley Green, Margie Osbey, Lloyd Green, Larry Heath, Juanita Yates, Diane Ellis, Murdies Arnold, and Jimmy Ewers.

PHILOSOPHY CLUB

Standing: Dr. Ralph Bohn, Adviser, Elizabeth Thompson, Stephen Kenny, Lillie Randall, Saundra Ross, Oscar Dixon, Diane Ellis, Vernon Ross; *Seated:* Dorothy Harris, Rosa Mims, Kaffie Hough, Amelia Parker

THE IRA ALDRIDGE DRAMATICS GUILD

L–R: Front Row: Alfreda Thomas, Saundra Powell, Correll Lounder-mon, JoAnn Wright, Martha Cooper, Mozelle Cathcart, Saundra Whittle; *Second Row:* Malcolm Singleton, Comatha Boyette, Murdies Arnold, Saundra Carpenter, Ivory Tate, Ann Thomas, James Humbert, Charles Hodges, Orville Bell.

SEMINARY STUDENT ORGANIZATION

First Row: Harry Miller, Stanley Jones; *Second Row:* Edward Jones, Chester Johnston, Franklin Johnson.

L. R. Willie Mitchell, John Sturgis, Albert Jordan, David Williams, Israel Brown, Noah Barnes, Charles Hodges, Andrew Perry, George Williams, Bruce Bivins, Lonnie Oliver, Jimmy Ewers, Ivory Tate, Edward West, Paul Reid, and Charles Stowe.

VARSITY "S" CLUB

SNEA

Front Row: Charlena Smith, Jacqueline Kanoy, Juanita Dolson, Joyce Bowen; *Second Row:* Shirley Price, Etta Davidson, Angela Stewart, Sandra Powell, Ada Miller, Alfreida Thomas; *Third Row:* Saundra Carpenter, Jacqueline Nelson, Martha Cooper, Lucille McClure, Betty Bailey, Denise McDaniel, *Fourth Row:* Mozelle Cathcart, Comatha Boyette, Beverly Billups, Ann Thomas, James Humbert, Ralph Knotts, Albert Jordan, and Ivory Tate.

OFF-CAMPUS WOMEN

Sitting: Barbara Gentry, Patricia Adams, Linda Lockhart, Patricia Cooper; *Standing:* Mrs. H. Tidwell, Counselor, Ruth Allen, Priscilla Shire, Martina Dixon, Greta Bruner, Bettye Bailey.

LISTON HALL COUNCIL

Sitting: Linda Reese, Ivy Metz, Theodoshia Caldwell; *Standing:* Gladys Feely, Connie Johnson, Gloria Orr, and Cheyenne King.

BERRY HALL COUNCIL

L-R: Gerald Bratton, Jerome Walker, Cody King, Charles Wright, Marshall Boulware, and David Hughes.

DUKE HALL COUNCIL

L–R sitting: Jo Ann Hardnett, Janet Bullock, Arba Hall, Patricia Jones. *Standing:* Mrs. J. F. Harris, Mildred Jones, Sandra Jeter, Sanna Grice, Betty Chisholm, Jacqueline Jenkins, Phyllis Kennedy.

SMITH HALL COUNCIL

L–R. Noah Barnes, James Humbert, Malcolm Singleton, Richard Glover.

MYERS HALL COUNCIL

L–R first row: State Alexander, Willie Martin, Larry Jones, Wallace Bradley, Thurman Maynard. *Second row:* Park Adams, Wilson Jackson, Jerome Dorsey, Paul Reed, David Burch.

MENS' INTER-RESIDENTIAL COUNCIL

L-R, First Row, David Hughes, Wallace Bradley, State Alexander, James Humbert, Marshall Boulware, Jr., Richard Glover, Malcolm Singleton, Thurman Maynard, Wilson Jackson. *Second Row,* Langston Harley, Jerome Dorsey, David Burch, Cody King, Noah Barnes, Charles Wright. *Third Row,* Paul Reed, Larry Jones, Park Adams, Jerome Walker, Willie Martin, Jerry Bratton.

SANDERS HALL COUNCIL

L-R, Lorena Morrison, Carolyn Blount, Bertha Talley, Carolyn Ellis, Tommye Martin, Mercedes Grate, Elizabeth Johnson, Sandrea Bates, Julie Brown, Sandra Ross.

CARTER HALL COUNCIL

L-R Sitting, Ernest Henry, Ralph Knotts, James Taylor, Matthew Holland. *Standing;* Ronald Nelson, Bobby Dawkins, Grover Smith, Quinton Williams, S. T. Foster.

Alice J. Price, President of S.C.A.

Student Christian Association

Miss S.C.A., Carolyn Sherard receives flowers and congratulations from Student Government President, Murdies Arnold.

Vernon Ross, Mary Jenkins, Saundra Craine, Alice Price, Carolyn Sherard, Peggy Dawkins, Juanita Yates, Murdies Arnold.

Seated: Linda Bradley, Sondra Craine, corres. sec., Mary Jenkins, rec. secy., Vernon Ross, first vice-pres., Alice Price, president, Peggy Dawkins, second vice-pres., Arthur Norman, treasurer, Carolyn Sherard, Miss S.C.A., Jacquelyn McCrae; *Standing:* Linda Lockhart, James Humbert, Jerome Cherry, Jacqueline Perry, Bertha Talley, Willie Williams, Juanita Yates, Malcolm Singleton, Veronica Seabrook, David White, Sandra Powell, Larry Icard, Linda Curry, Harriet Thorpe, Ernest Henry, Dianne Freeman, Ethel Price, Patricia Cooper, Cynthia Williams, and James Keaton.

R. W. JOHNSON SPIRITUAL CHOIR

1st. Row: Ronald W. Johnson, Gayle VanRensalier, Phyllis Parker, Carolyn Massey, Shelia King, Emma Bass, Clarence Braxton, Gwendolyn Powell, Gloria Harris, Joyce Miller, Darlene Edwards, Jacquelyn Jenkins, Betty James, Mary Howell; *2nd. row:* Carolyn Coles, Marilyn Ford, Esther Isler, Jackie Yizar, Jackie Carter, Nannie Montague, Elaine Edwards, Joyce Mosley, Vennie Deas, Harriet Wyatt, Tommie Benson; *third row:* Cathleen Williams, Pat Jones, Va-Countess Johnson, Pat Jackson, Claudette Alston, Dottie Bowen, Jennifer Caldwell, Sandra Lathan, Gladys Feely, Jewell Scott, Algatha Mattocks; *4th row:* Timothy White, Lewis McCollugh, George Drumgold, Curtis Branch, David White, Wayne Funderburk, and Stanley Wright.

STUDENT GOVERNMENT ASSOCIATION

EXECUTIVE BOARD: Student Government Association. *Left–Right,* Calveneta Beasley, Geneva Spencer, Murdies Arnold, Bessie Meeks, Brenda Ferguson.

To speak of student government reform is to speak of campus reform. It is unwise if not impossible, to separate the two. For a student government is not an end in itself; it exists to lead and serve the students it represents. Our president, Murdies R. Arnold operates from this premise. He reflects the desires of students and moves in the light of our time.

Johnson C. Smith University students have been very involved in the issues shaking college campuses across the nation. The slogans "Student Power" and "Black Power" have had a particular significance for the S.G.A. 1968–69. Students took part in, and in some instances were the controlling force on many university committees: The Lyceum committee, Judical Court, University Council, to only name a few of the policy making bodies which students served on.

Homecoming was one of the most successful ever—students shared in the total responsibility. Besides the traditional handling of the coronation ceremonies students participated in every major committee and made a worth while contribution.

A very strong emphasis of the student government was a concern with a relevant curriculum; one that would provide the necessary skills to advance black people while also sensitizing us to our cultural heritage and instilling a sense of commitment to our people.

Student Government 1968–69 had a very successful year. Murdies Arnold, as president extended the boundaries and powers, therefore establishing the supremacy of the S.G.A. He also was instrumental in furthering communciations between faculty, administration, and staff with students.

STUDENT COURT

Calvenetta Beasly, Julie Brown, Gregory Jenkins, Anita Bellamy, Larry Martin, Ronald Johnson, Patricia Jones, Paula McIntyre, Richard Jenkins, and Malcolm Singleton.

S. G. A. REPRESENTATIVES

Seated: L–R: Calvenetta Beasley, Geneva Spencer, Murdies Arnold, Bessie Meeks, and Brenda Ferguson. *Standing:* Judith Mitchell, Anita Bellamy, Linda Reese, Wanda Canty, Carolyn Vaughn, Lionel Davis, Tommie Benson, William Peterson, Larry Heath, Ralph Knotts, Malcolm Singleton, Mary Smith, Larry Martin, Kay Williams, Jacqueline Yizar, Jerome Cherry, Larry Icard, Juanita Yates, Ronald Johnson, James Humbert, Correll Loundermon, Elmer Hartley, and Diane Ellis.

UNION COMMITTEES

PROGRAM BOARD

Sondra Craine, Amelia Parker, Albert Jordan, Saundra Ross, and John Hurst.

FILM COMMITTEE

Carlyle Hale, John Hurst, Lloyd Green, Albert Jordan, James Ewers, Arthur Grant, Lonnie Oliver.

SOCIAL COMMITTEE

Mary Miller, Donald Littlejohn, JoElla Cooper, Carlyle Hale, Gerald Baucum, Jerome Dorsey, Diane Freeman, Anita Bellamy, John Hurst, and Sondra Craine.

CULTURAL AFFAIRS COMMITTEE

L–R: Lonnie Oliver, Gerald Baucum, Lloyd Green, Jerome Dorsey, James Ewers, Donald Littlejohn. *Bot.:* Sandra Craine, John Hurst, Mary Miller.

GOVERNING BOARD

Front: H. L. Pinckney, F. J. Armstead, M. Belton; *Back:* Murdies Arnold, J. Gaston, C. Hood, S. Ross, V. Taylor, R. Johnson, J. D. Chase.

THE UNIVERSITY STUDENT

Sandrea T. Bates,
Editor-in-Chief

Sandra Ross, Business Manager

Juanita Yates, Sports Editor

Julie C. Brown, Associate Editor

Sandrea T. Bates, EDITOR

UNIVERSITY STUDENT STAFF

FRONT L–R: Jacqueline Perry, Mary Ellen Jenkins, Carol Pride, Jo Ella Cooper, Rosalyn Goode, Bertha Talley, Louise Brandon, Daphne Jones, Sandrea Bates. *BACK L–R:* Arthur Weeks, Sheila Dorn, Vivian Belk, Julia Jones, Dorothy Gary, Margie Osbey.

University Student Typists

JOHNSON C. SMITH UNIVERSITY CHOIR

Christopher W. Kemp, Director

Sandra Ross, Vice President

Clarence Braxton, President

Alpha Phi Omega

L–R: J. A. Gaston, Delano Rackard, Granville Townes, M. Belton, Ralph Peace and Clarence Bolton.

OFF-CAMPUS
MEN'S ORGAN.

H. L. Marshall, Advisor

A LOOK AT THE CAMPUS

The Gateway to knowledge at Johnson C. Smith University

Freshmen men live in Carter Hall, but all men remember life as a frosh there.

The buildings are the material things that we will remember about our sojourn at Smith. Though we griped about them most of the time, the buildings really were not so bad.

The Theology Building

Sanders Hall, dormitory for women

The Administration Building. Who will ever foget a trek to the fourth floor on an empty stomach, or the chime of the tower clock?

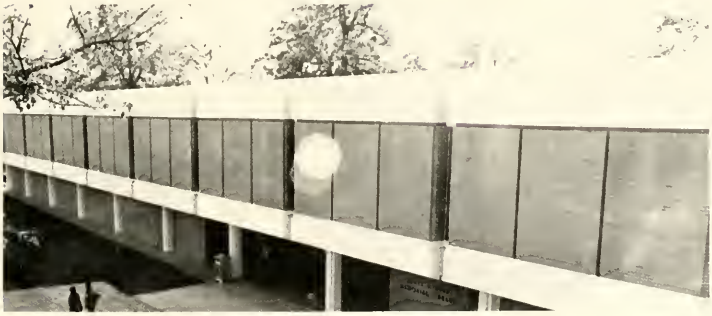

Duke Library, home away from home.

The New Science Center

The Old Dining Hall, or the New Band Room.

Liston Hall, Dormitory for women

Dr. Lionel H. Newsom, Eighth President Of Johnson C. Smith University

Dr Newsom addresses the Smith students and faculty.

Dr. Lionel H. Newsom assumed the role of chief administrator of Johnson C. Smith University on January 1, 1969. The student body attended the convocation en masse to hear just what plans the eighth president of the University had to offer. This was a significant event because the students were concerned about the future of the University. Early in the semester an announcement was made that informed the students that Smith has a 2.5 million dollar deficit. Dr. Newsom gave an inspiring speech. With the symbolic sign of "V" for victory, every student present really felt that Johnson C. Smith University was far from being extinct.

With Dr. Lionel H. Newsom leading our alma mater into this second century, we the departing class are able to leave with the assurance that "the light on the hill" will forever shine as a symbol of higher education in academic realms.

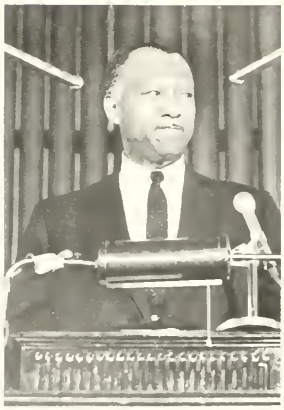

Dr Newsom dedicates himself to the University.

Mrs. Newsom listens attentatively along with students as her husband challenges Smithites to join forces to work for a progressive institution.

THE NEW ADMINISTRATION: *L–R*: Harvey Alexander, vice-president of financial affairs; Lionel H. Newsom, president; and Jack S. Braybroy, vice-president of student affairs.

Dr. and Mrs. Newsom chat with Tommye Martin, Miss Johnson C. Smith University after the Convocation.

L–R: Joseph Gaston, Harvey Alexander, Lionel Newsom, Jack Brayboy, Winson Coleman, Sr., Calvin Hood, and Murdies Arnold.

Faculty members and students join in singing *The Battle Hymn of the Republic* indicative of Smith's assured future.

Chamber Of Commerce Honors Doctor and Mrs. Newsom

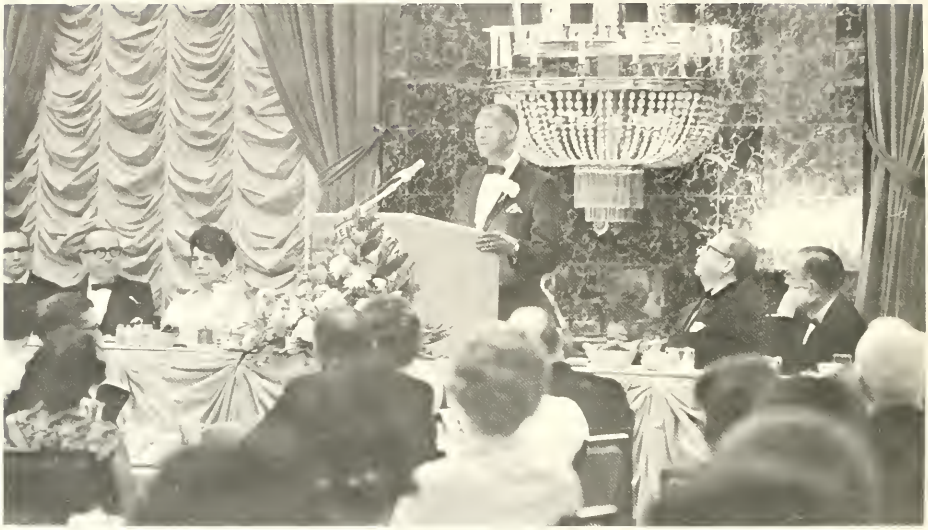

The Charlotte Chamber of Commerce, for the first time in the history of the institution, honored the President of Johnson C. Smith University. In this very impressive affair, Dr. Lionel Newsom, who assumed the presidency of the University in January, was formally introduced to the Charlofte community.

Dr. Newsom addressed the Chamber of Commerce focusing his attention on the topic of Johnson C. Smith University's relativity to the city of Charlotte. He further opened the doors of the Institution to the city, and expressed the wish that the City support the University both financially and culturally.

The Chamber expressed the desire to co-operate with Johnson C. Smith University in any way possible, as it makes significant strides in its second century of service to the education of young minds.

ABOVE, FAR RIGHT. Dr. and Mrs. Newsom enjoy activities sponsored by the Chamber of Commerce of Charlotte.

Dr. Newsom receives congratulations and good wishes from guests attending the banquet. Some two hundred were present for this occassion.

Vince Matthews Returns To J C S U LOVE-IN

Alumni and students of Johnson C. Smith University celebrated Homecoming on October 26, but for Vince Matthews, one of the world's fastest speedsters, homecoming came in the form of a Love-in at 7:00 p.m. Halloween night at Charlotte's Douglas Airport.

On hand to greet the JCSU junior as he deplaned were several hundred Smith students, Charlotteans and a battery of news cameramen and writers.

Vince, returning to Smith after winning a gold medal as lead off man for the United State's 1600 meter relay team at the 19th Olympiad in Mexico City, was accorded a hero's ride upon the shoulders of his admires.

At a press conference following his reception reporters asked the Queens, N.Y. Smithite about the John Carlos, Tommy Smith black glove incident and its significance. Matthews replied, "Tom and Carlos wore black gloves and socks to show the world that American Blacks weren't happy with the situation in this country."

"The press tried to make it appear as though they were disgracing the flag," the CIAA quarter-mile champion said. "Their action was proper. The Olympics was the only place to do it except the United Nation."

In response to the welcome, Matthews thanked "all the Bulls and Black faces for coming down."

Asked about his future plans and activities, the Smith history major surmised, "I'm going to try to set a 400 meter record that won't be broken and graduate from Smith."

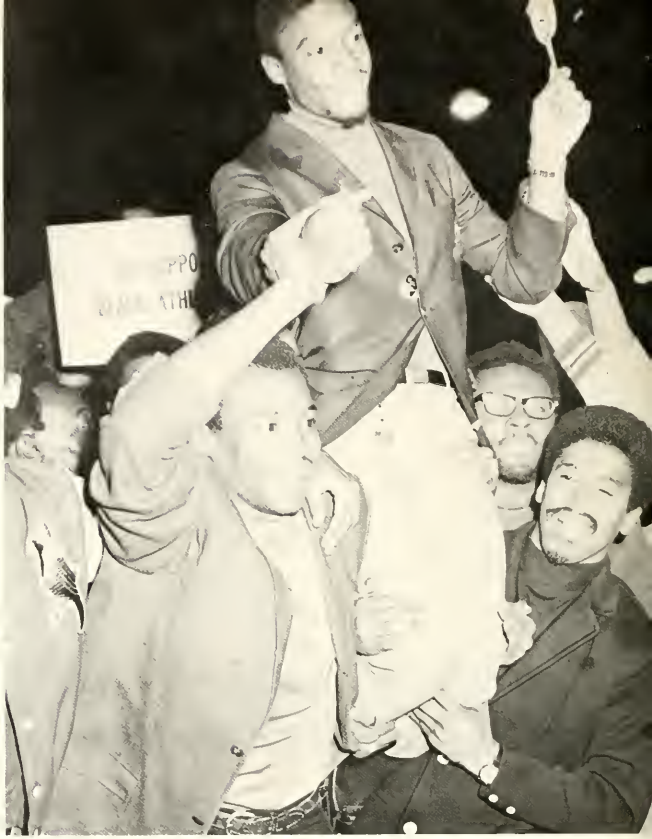

Vince accepts a hero's welcome home on the shoulders of friends.

Cheerleaders, twirlers, and the Marching Golden Bulls greet JCSU Gold Medalist.

Vince replies to newsman's questioning during press conference. Note medallion reading; "Just trying to be Black."

Teammates go to extremes for Smith hero.

Jimmy Kilgo of WSOC-TV interviews Olympic Champ.

Vince deplanes in Charlotte as Eastern Airlines pilot and stewardess cheer him on.

Track coach, Kenny Powell congratulates his protégé while Vince's fiancée, Dianne Freeman holds Olympic Laurel.

LEFT: Dianne and Vince sing Loyalty Song.

BELOW: Vince smiles for cameras as Jimmy Kilgo gets a close up of the Olympic Gold Medal.

PROFILE OF A CHAMP

The Pan-Hellenic Council

FRONT L–R: Henry Belton, Denise McDaniel, Phyllis Waddell, William Peterson, Alice Evans, Lionel Davis, Juanita Dolson. *BACK ROW:* Patricia Patterson, Stephen Kenney, Carolyn Blount, James Melvin, Melvin Pinn, and Roland Draughon.

COUNCIL OFFICERS: Lionel Davis, Denise McDaniel, Carolyn Blount(Pres.), William Peterson, Juanita Dolson(V.Pres.), Phyllis Waddell, and James Melvin(Treas.).

SORORITIES

Whether you're a Kitten. . .

. . .A Princess,. . .

Or a Lame Duck, you always remember that week of probation when you "Crossed Those Burning Sands."

"Delta-Delta take my hand, lead me on to Deltaland. . ."

"We're working for Alpha Kappa Alpha . . . And real soon we'll cross those burning sands. 'Cause we're working, yes working, but we still got a long way to go."

"Duck-Quack": Ummmmmm Gamma Lambda, ummmmmm Gamma Lambda. . .

"Destination, A K A!!!" Determination. The only way to be Greek.

Alpha Kappa Alpha

Vivian Belk

Joyce Bowen

Maxine Bowen

Brenda Brewer

Lillie Bristow

Carol Brooks
Tamiouchus

Dorothy Brooks

Carrie Brown

Harriet Clemmons

Gamma Delta Chapter

Henrietta Cooper
Co-Dean of Pledgees

Ruth Cooper

Linda Curry

Bettye Dawson

Pearl Deas

Juanita Dolson
Pan-Hellenic Repr

Carolyn Ellis

Gladys Feely

V. Anne Gill
Dean of Pledgees

Brenda Hammond

Deleanor Harris

Joan Hicks

Joyce Hicks

Patricia Hicks
Neophyte Chairman

Alice Isaac

Elizabeth Johnson

Doris Kennedy

Hazel Lilley
Anti-Grammateus

Bessie Meeks
Basileus

Ivy Metz
Ivy Leaf Reporter

"Destination AKA" announces the approach of the Gamma Delta Chapter of Alpha Kappa Alpha Sorority, Inc. Among them were some of the most active young ladies on campus this year. The group had a strong membership of sixty-one, who were tireless workers for the service of mankind.

The sorors sponsored many worthwhile projects. Among them were a Can-Can dance which provided Thanksgiving dinners for needy families and dances for the UNCF. Contributions of time, energy, and funds were also afforded the Arthritis Campaign, Christmas Party with the Welfare Department, Voter Registration, Clean-Up Campaign on campus, and the sending of Valentine cards to servicemen in Viet Nam.

Key positions held by sorors: Alice Price, Pres. S.C.A.; Bessie Meeks, Vice-Pres., Student Government; Joyce Bowen, Pres. SNEA; Henrietta Cooper, Pres. Sophomore Class; Amelia Parker, Chairman of Cultural Affairs, Nat. Sec., UNCF, and Board of Directors; Juanita Dolson, Vice-Pres., Pan-Hellenic Council; Brenda Hammond, Vice-Pres., Spanish Club; Ivy Metz, Pres. Pre-Alumni Council and Liston Hall; Joyce Hicks, Associate Editor, Bull.

Those recognized as queens: Joyce Bowens, atten. Miss JCSU; Maxine Bowen, "Miss Choir;" Denise McDaniel, "Miss AKA; Bessie Meeks, Miss A Phi A; Janice Vaughn, Miss K A Psi; Elizabeth Thompson, Miss Internat. Relations; Jackie Philson Miss Ivy Leaf; Gwendolyn McClellan, Miss Off-Campus; Alice Price and Vivian Belk, Attends. Miss Senior Class; Sandra Rhodes, Miss Sanders Hall; Carolyn Sherard, Miss May Queen and Miss SCA; Charlotte Walker, Miss Liston Hall, Deleanor Harris, Miss MENC and local Miss UNCF.

Listed in Who's Who were Bessie Meeks, Amelia Parker, Joyce Bowen, Jackie Nelson, and Alice Price. Soror Parker was also National Travel Grant winner for the sorority.

The chapter has as Graduate Advisor, Mrs. Willie Smith assisted by Mrs. Hedi Brody and Miss Delores Davidson. Mrs. Inez M. Parker is Faculty Advisor.

Ensuing years will exclaim her grandeur, posterity her perpetuation, but history, it is thee who hails the glow of twenty pearls. V.B.--A.P.

Gwendolyn McClellan

Patsy McClellan

Denise McDaniel
Pan-Hellenic Repr.

Peggy McIlwain

Rosa Mims

Nannie Montague

IVY LEAF CLUB: Olneitha Mitchell, Saundra Lathan, Tommie Benson, Charlotte Bounds, Calann Cornwell.

Brenda Nash

Linda Neal

Jacqueline Nelson

Daisy Oatman

Cynthia Owens

Amelia Parker

Mary Perry

Jacquelyn Philson

Sandra Powell

Alice Price

Velma Pruitt

Juanita Reid

Saundra Rhodes

Carrie Richardson
Grammateus

Julia Rose
Hodegus

Sharon Sanders

Carolyn Sherard
Epistoleus

Jacquelyne Stanley
Anti-Tamiouchus

Bertha Talley

Elizabeth Thompson

Gloria Tiller

Janice Vaughn

Charlotte Walker
Basileus-Elect

Bettye Wideman

Gwendolyn Wilks

JoAnn Wright

Zeta Phi Beta

Kappa Chapter

Carolyn Blount
Basileus

Arlena Cooper
1st. Anti-Basileus

Kappa Chapter of Zeta Phi Beta has been very active on campus this year. Among its activities were: Ebony Fashion Show, Heart Fund Drive, Volunteer Hospital Service, Blue and White Ball, Founder's Day Celebration, and Finer Womanhood Week. Soror Carolyn Blount was listed in Who's Who and served as president of the Pan-Hellenic Council as well as president of the Pan-Hellenic Council as well as president of Kappa Chapter. Soror Alice Evans was an active member of the chemistry club and other campus organizations. Sorors Cooper, and Randall also joined with members of the Kappa Chapter in maintaining the purpose of the sorority in promoting finer womanhood, sisterly love, scholarship, and service to the campus and to the community.

Alice Evans
Grammateus

Lillie Randall

Archonian Club: Judy Wilson

Delta Sigma Theta

Ethel Adams

Verdell Adams
Historian

Sandrea Bates

Julie C. Brown
President

Linda Broxton

Linda Bryant

Bertha Burton

Dorothy Caldwell

Gamma Lambda Chapter

Wanda Canty

Annette Carter

JoElla Cooper

Frances Drayton

Donna Epps

Francine Fouche

Zelma Gaines
Sargent-at-Arms

Roslyn Goode

Emily Green

Shirley Green

Mable Hargrave

Sandra Harrison

Dynamic Deltas

"Dynamic" is the only term which accurately describes the sorors of Gamma Lambda Chapter of Delta Sigma Theta Sorority. Gamma Lambda, which consists of forty-five sorors, is dynamic in both public service and campus activities. During the week of probation, everyone "steps aside because they know the Deltas are coming."

Delta boasts of having seventy-five percent of its sorors on the Dean's List and stresses scholarship as one of its main goals.

Its finer womanhood is demonstrated by having the following sorors as queens. Tommye Martin—Miss J.C.S.U.; Mary Jenkins—Miss Senior Class; Gloria Speaks—Miss Delta Sigma Theta; JoAnn Pugh—Miss Omega Psi Phi; Alfrida Townes—Miss Groove Phi Groove; Gloria Orr—Miss Pyramid Club; Wanda Canty—Miss Lampodas Club; and Mary Norman—Miss Biology Club.

Delta stresses leadership and has as campus leaders: Sandrea Bates—Editor of the University Student; Julie Brown—President of Sanders Hall and the International Relations Club; Harriet Thorpe—President of Sigma Rho Sigma; Roslyn Goode—Chairman of the T.C. Forum; Saundra Ross—Chairman of the Student Union Program Board; Correll Lounderman—Vice-President of the Physical Education Club; Linda Reese—Vice-President of Liston Hall; and Mable R. Hargrave—President of the Senior Class.

In Alpha Kappa Mu Honor Society are sorors Bates, Hargrave, and Seabrooks.

In Sigma Rho Sigma Honor Society are sorors Brown, Hargrave, and Thorpe.

In Who's Who are sorors Bates, Brown, Hargrave, Martin, and Ross.

Marcia Jacobs

Mary Jenkins
Treasurer

Daphene Jones

Cheyenne King

Eva Laney

Correll Lounderman

Carolyn McAdams

Portia McCollum
Recording Sect.

Veronica Manigo

Tommye Martin
Financial Sect.

Mary Norman
Dean of Pledgees

Gloria Orr

JoAnne Pugh

Linda Reese

Saundra Ross
Pan-Hellenic Repr.

Brenda Salley

Public service activities include the Toy Dance for needy children, library service, and the tutorial project.

Social activities include the Delta-Omega coronation, the Delta Carnival, the Jabberwock, and the Christmas party.

Delta is proud to have celebrated its fifty-sixth anniversity January 13, 1969, and is equally as proud to have been the first national fraternal organization for women on the Johnson C. Smith University campus.

R. G.

Veronica Seabrook
Corres. Sec.

Patricia Scarborough

Florence Simpkins

Gwendolyn Smyre

Gloria Speaks

Geneva Spencer

Harriet Thorpe
Custodian

Alfrida Townes

Phyllis Waddell
Pan-Hellenic Repr

Vera Wallace

Patricia Wilson

PYRAMID CLUB. *L - R* . Brenda Grasty, Pat Graham, Lucy King, Barbara Satterwhite, Brenda Stewart, Katie Flewellen, and Gail Spence.

Bernice Mallory

FRATERNITIES

Phi Beta Sigma

Alpha Epsilon Chapter

Clarence Braxton

The Alpha Epsilon Chapter of Phi Beta Sigma Fraternity, Inc. was re-activated after one semester of inactivity by two young men, Clarence Braxton and Simon Broom. Although this is the smallest fraternity on campus, it is by no means the least active. The University Family extends congratulations and a helping hand to these young men in the hopes that they will continue to grow as they build Phi Beta Sigma and the Alpha Epsilon Chapter into an even greater fraternity.

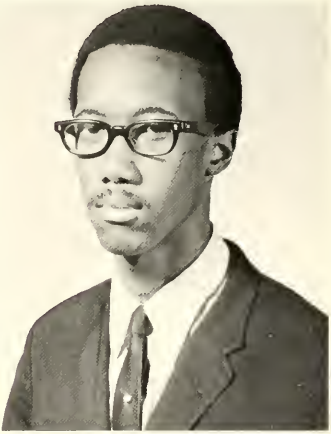

Simon Broom

Public service activities include the Toy Dance for needy children, library service, and the tutorial project.

Social activities include the Delta-Omega coronation, the Delta Carnival, the Jabberwock, and the Christmas party.

Delta is proud to have celebrated its fifty-sixth anniversity January 13, 1969, and is equally as proud to have been the first national fraternal organization for women on the Johnson C. Smith University campus.

R. G.

Veronica Seabrook
Corres. Sec.

Patricia Scarborough

Florence Simpkins

Gwendolyn Smyre

Gloria Speaks

Geneva Spencer

Harriet Thorpe
Custodian

Alfrida Townes

Phyllis Waddell
Pan-Hellenic Repr.

Vera Wallace

Patricia Wilson

PYRAMID CLUB: *L. R.*: Brenda Grasty, Pat Graham, Lucy King, Barbara Satterwhite, Brenda Stewart, Katie Flewellen, and Gail Spence.

Bernice Mallory

FRATERNITIES

Phi Beta Sigma

Alpha Epsilon Chapter

Clarence Braxton

The Alpha Epsilon Chapter of Phi Beta Sigma Fraternity, Inc. was re-activated after one semester of inactivity by two young men, Clarence Braxton and Simon Broom. Although this is the smallest fraternity on campus, it is by no means the least active. The University Family extends congratulations and a helping hand to these young men in the hopes that they will continue to grow as they build Phi Beta Sigma and the Alpha Epsilon Chapter into an even greater fraternity.

Simon Broom

FRATERNITIES

Hell Week

A Heathen can't live by bread alone! Above, Heathen No. 14 (J. W.), carries food to sustain his other thirteen brothers while under the wrath of AE.

Apes of Alpha rock the block as their sisters, Princesses of AKA, look on.

Dog No. 3 takes time out in the library for a snooze. A little snort never hurt any dog. (unless he got caught)

"Bow-wow, bow-wow, bow-wow." Chicken anybody?

SHOWTIME

The mighty Que Dogs work their show while working to reach the pleasures of Omega Land.

It's showtime on the block. A hastily eaten meal rests uncomfortably within stomachs.

The Heathens of KAΨ line up before facing the crowd on the block. It's a long way home to Kappa Land.

"I say, whodat trying-to make- Kappa-Alpha-Psi? I say. . .

Alpha Phi Alpha

Alpha Omicron Chapter

Hudson Barksdale

Henry Belton

James Ewers
Co-Dean of Pledges

John Floyd
President

Arthur Grant

Lloyd Green
Treasurer

Larry Heath
Secretary

Burke Jackson

Stephen Kenny

William King

Charles Robinson

Melvin Scott

Camera
Shy

John Floyd crowns the Sweetheart of Alpha Omicron Chapter, Bessie Meeks.

Reid Styles
Dean of Pledges

Larry Martin
Vice-President

Alpha Omicron Chapter, of the Alpha Phi Alpha Fraternity, Inc., in attempting to fulfill the fraternity motto of "servants to all" has begun various activities to implement this end. Among these are dances sponsored for the UNCF, working with invalids, and shut-ins during Christmas and other special seasons, and actively participating in the Heart Fund Drive.

On campus, AO chapter has sought to bring about Greek unity through its attitude of impartiality toward Greeks and non-Greeks alike.

When any institution of such magnitude performs well, personal contributions are inevitable. John Floyd president of the chapter, is an integral part of the campus mail service, as are Stephen Kenny and Melvin Scott. Arthur Grant, Charles Robinson,

SPHINX CLUB: James Taylor, James Jeter, and Van Stitt.

Lloyd Green, Larry Heath, Henry Belton, Burke Jackson, and Reid Styles are outstanding in their academic majors. Larry Martin is the Chairman of the Student Court, and Hudson L. Barksdale, Co-Chairman of the State Student Legislature Delegation.

AO chapter, as Alpha Phi Alpha in general, places more emphasis on quality, on worth than on quantity or numbers. Yet, open to all who would be "First of all, servants of all, we shall transcend them all."

H. B.

Brothers of AO and their queen. *L–R:* B. Jackson, L. Martin, H. Belton, L. Green, Donald Lewis, R. Gray, L. Heath, J. Floyd, J. Ewers, H. Barksdale, S. Kenny, Miss Bessie Meeks of Alpha Kappa Alpha.

SCROLLER CLUB: Jerry Green, Chuck Wilkins, Harold Dawkins, Curtis Branch. *Not pictured:* Joe Davis and Thomas Manigo.

Parks G. Adams

Calvin L. Banks
Exchequer

L. James Banks

Daniel Bauldrick

Alpha Epsilon Chapter

"Bro." "Later Nupe!" These are the familiar words so often heard around the campus. The Brothers of the Alpha Epsilon Chapter of Kappa Alpha Psi Fraternity, Inc. take great pride in being known for their "togetherness." It is rarely, if ever, one can find "one Kappa." Kappas stick together. Every Kappa Brother is a part of the whole. All of us wear the Phi Nu Pi.

The Chapter got off to a spectacular start with the coronation of Janice Vaughn as Miss Kappa Sweetheart. The most beautiful coronation in the chapter's history was well attended. The chapter grew from nineteen brothers to thirty-three, with the making of a line of fourteen in the winter semester. All the brothers worked hard to maintain our motto of "Achievement." The chapter sponsored several dances for the UNCF, and the March of Dimes. Also planned for the year included a Black and White formal, Dawn Dance, Kabret, and Neighborhood Lit'l Brothers.

Brothers active around campus this year were: Samuel Marshall, who headed the Marching Golden Bulls; Lionel Davis, Vice-Pres. Sigma Rho Sigma, and National State Student Legislature; Bobby Hill, treasurer of Senior Class; James Melvin, treasurer, Pan-Hellenic Council and Student Govt. Repr. from Senior Class; Roland Draughon, editor of THE GOLDEN BULL; Howard Counts, vice-pres., Mathematics Club; David Wallace, vice-pres. Dramatics Guild. Jerome Walker, Parks Adams, and

William Broadway

Howard A. Counts
Co-Dean of Pledges

Lionel D. Davis
Provin. Strategus

Arthur Dozier

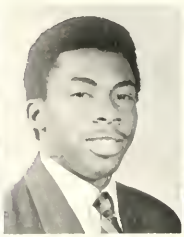

Roland L. Draughon
Keeper of Records

Kappa Alpha Psi

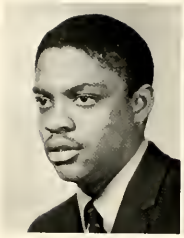

Harmon Goins
Grand Chapter Del.

Alphonso Green

Iry Herbert

Bobby J. Hill

Ben Hinton

William E. Jackson

Vance Jessup

James E. Johnson

Raymond Johnson
Dean of Pledges

Edward T. Jones

Donald Littlejohn

Samuel D. Marshall

James I. Melvin
Polemarch

John R. Miles

Joseph Pettigrew
Historian

Travis Saunders

Robert Seabrooks
Lt. Strategus

Tourgee Simpson

Grover Smith

Fred Tatum

Grover Smith served as counselors with the men's inter-residence council.

In other activities: Harmon Goins, Marching Band; John Miles, varsity letterman, Track; Parks Adams, Grover Smith, James Johnson, Donald Littlejohn, and William Jackson in football.

There are eighteen graduating Brothers. However these leave confident that those who remain will keep Alpha Epsilon going and growing as a progressive Fraternity meeting the demands of society.

It will always be: "K. A. Psi, until the day we die."

William Thacker

David Wallace
Vice-Polemarch

ΦΝΠ

Jerome C. Walker

Heathen No. 1, Vance Jessup, prepares to lead the Fall Line in doing the Kappa-Split T

Otto Wingate, Jr.
Strategus

The Nupes do their THANG at the coronation of Miss Kappa Sweetheart.

Omega Psi Phi

Rho Chapter

The brothers of Rho Chapter are hard, conscientious workers, seeking to bring honor and recognition to their chapter as well as to fellow Smithites. Rho has sponsored many significant projects thus far this year. These include a Cabaret, an Afro-American dance, two benefit dances, for the UNCF, the establishment of a scholarship fund, and the sponsoring of the Red Cross Bloodmobile on campus. Upcoming events include the annual talent hunt program, the annual Psychedelic Dance; Sweetheart Ball; Omega Cabaret; and a benefit concert.

Among the outstanding members of the group are: David Burch and William Peterson, listed in Who's Who; David Burch is Director of Myers Hall and a varsity letterman in football; Bruce Bivins, varsity letterman in football has accepted an offer as a free agent from the Kansas City Chiefs; Wilson Jackson, president of Men's Inter-residence and chairman of Freshman Reception Comm.; Thaddeus Jones, All C.I.A.A. in football; and Michael Turner, president of the junior class.

The brothers of Rho Chapter seek to uphold at all times one of their basic purposes: To mold and shape young college men who meet the general and specific standards of fraternity-ship into a finer product—a whole man.

Robert Allen

Theodore Allen

Bruce Bivins
First Vice Basileus

David E. Burch
Basileus

Jeffrey Banks

Thomas Bond

Arthur Canada

Mack Canady

Robert Corbett
Parliamentarian

Arthur Davis
Dean of Pledges

Kenneth Edwards

John Funderburke

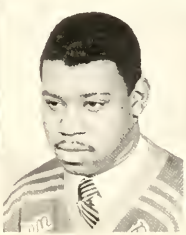

Allen Frasier

Edward Hargrave

Larry Hamlet

Clarence Hicks
Chaplain

Gregory Jenkins
Asst. Keeper of Records and Seal

Wilson Jackson

Thaddeus Jones

Emilio Larrier

Antonia Lawrence

Brodie Mathis

Cliff McLaughlin

Wayne McLaughlin

Nolan Nolley

Lonnie Oliver

Preston Pendergrass

William Peterson
Keeper of Records and Seal

Melvin T. Pinn
Second Vice Basileus

Warner Pinchback

Sam Reid

Thomas Staton

George Jones

Charles Stephenson

LAMPADOS CLUB: Reggie Smith, Vernon Ross, Wilburn Sanders, Arthur Norman, George Bradshaw, Paul Grier, Larry Brown, Jerome Dorsey, Bernard McGraw, Walter Payne, James Foster, Joseph Bowers and Willie Watson.

Michael Turner
Co-Dean of Pledges

Richard Washington

Louis Watterson

Edward West
Keeper of Peace

Fred Wilson

Thomas Williams
Keeper of Finance

Harry Young

Que Dogs break up the Block with routine.

SPORTS

Why are these men yelling at the top of their lungs and biting back tears? The reasons lie in the next few pages of sports memories from the year '68–'69. Everyone of them coaches a major sport full of frustrations, anxieties, and apprehensions. The following is a brief glimpse at some of the action. Athletically, the year wasn't a great song and dance.

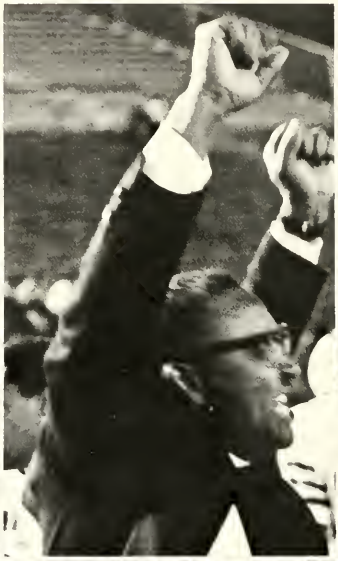

"I get by with a little help from my friends."

"Gonna try with a little help from my friends."

"I get high with a little help. . ."

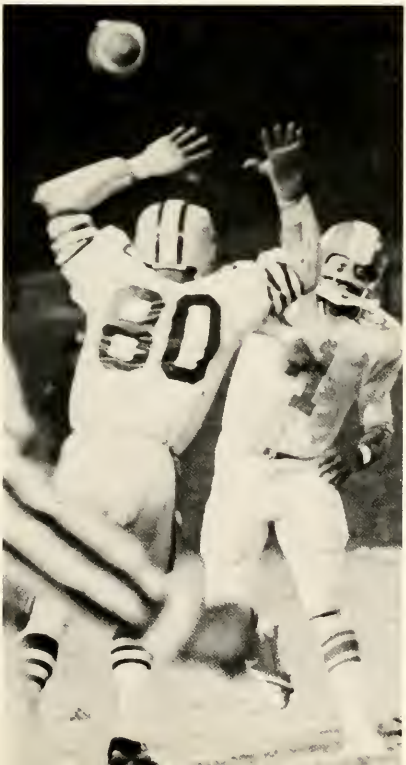

"What do you see when I turn off the lights?"

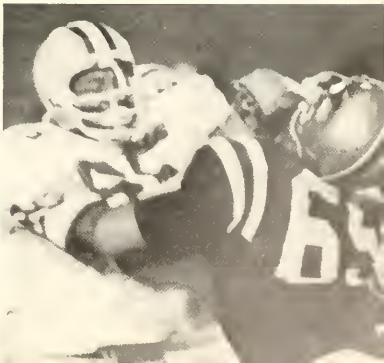

"Come on, Smitty, you can make the date."

"Don't you wish you had something better to do on Saturdays?"

"I'll come crawling back to you."

Bull co-captains Elroy Duncan and Grover Smith get in shape

Edgar Farmer–All–CIAA '67 and '68 Tackle

"Down here on the ground."

THE GOLDEN BULLS '68

Coaching Staff
Head Coach McGirt, Assistants McCullough, Alston, Powell, Sharp, & Cox

THE RECORD

JCSU	28	Tuskegee	14
JCSU	17	A & T State	21
JCSU	20	Morris Brown	14
JCSU	0	Livingstone	15
JCSU	53	Shaw	12
JCSU	26	Winston-Salem	16
JCSU	6	N. C. College	34
JCSU	39	Fayetteville	14
JCSU	6	S. C. State	28

Larry Jones sets to do his thing: Kill the QB

Tim Beamer goes for 80 yds. as Al Goddard blocks against MBC

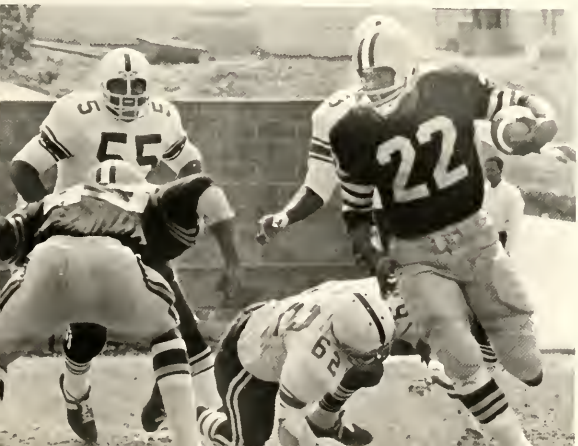

Fullback Thad Jones plows for extra yardage.

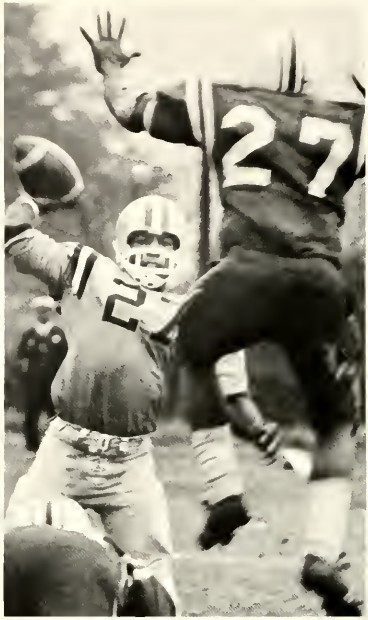

QB Don Littlejohn fires a TD pass under pressure.

Larry Jones and Dick Ingram Sock it to a Ram runner.

"Some Things You Never Get Used To"

—FOOTBALL THEME '68

Benny Johnson runs to Daylight behind Johnson & Dusenbery

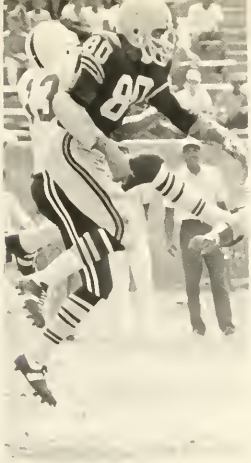

A football ballet.

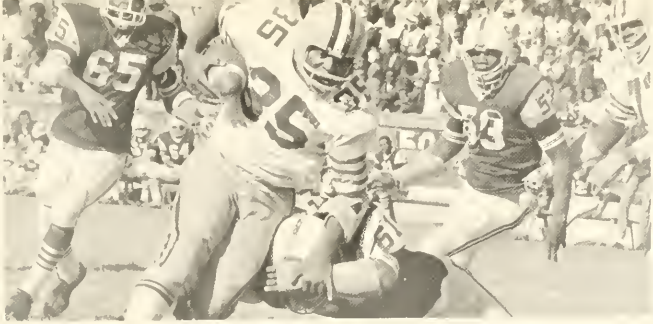

Jones goes for the score against Shaw.

Duncan goes for yardage.

"Don't stop the game now, ref. Can't you see we're winning?"

Al Goddard dares a Shaw runner to get off the ground.

Oh, how it hurts!!!

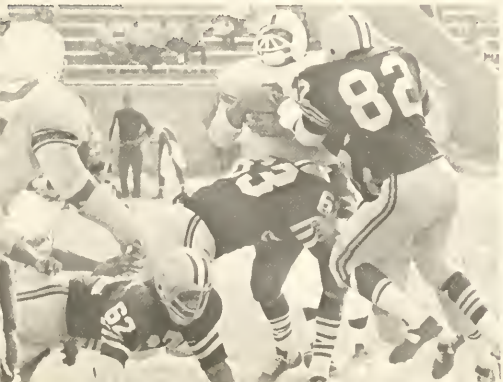

BASKETBALL

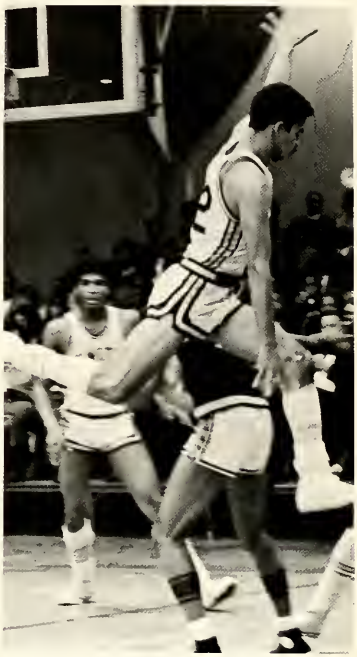

Which way did he go, Joe?

Like Dave Poignard, the season went flying by.

The Boys on the Block called the Bulls "the Blind Boys" because, according to many, they could not see.

First Downs instead of two points. Hubert Davis carries the ball.

Ram's Bill English slaps one away.

Art Davis battles for a rebound.

Everybody cheered for the Blind Boys.

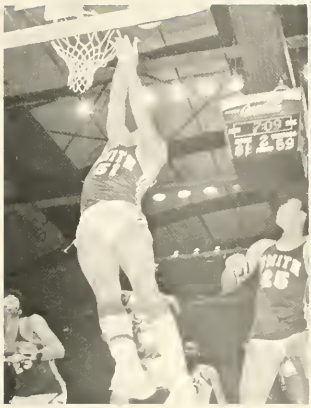

A. C. goes up for two.

Big Bob Butts snares a rebound.

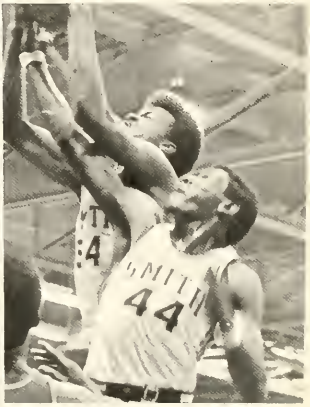

Hubert Davis drives.

William Coles defends against Ram's McManus.

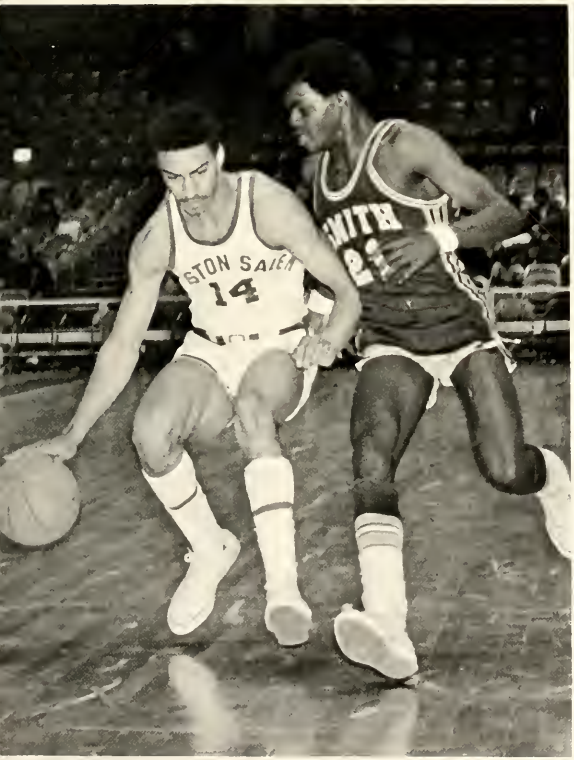

Faces in the crowd. Mrs. Baylor, M. Davidson, W. Bullock & sons.

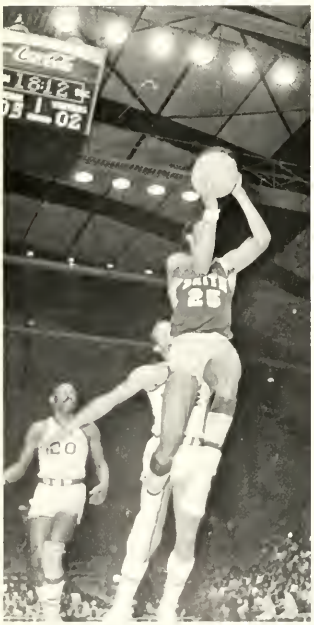

Top Left: Bull rebound power.
Top Right: Poignard pulls his bag of tricks.
Bottom Left: Art Davis, all alone for score.
Bottom Right: "Wait 'til next year, Blind Boys."

'67-C I A A TENNIS CHAMPS-'68

CIAA Commissioner Bill Johns presents Coach Alston and Captain Ray Page the spoils of victory following their defeat of Hampton Institute.

TENNIS TEAM 1968–69: *L–R:* Albert Jordan, Lonnie Oliver, Melvin Pinn, Jeffrey Banks, and James Ewers. *Not Pictured:* Van Hooks.

Junior, Melvin Pinn: CIAA finalist in singles and semi-finalist double first flight.

Sophomore, Van Hooks; CIAA semi-finalist second flight.

Coach Joe Alston shades himself from the sun and looks toward the future and more CIAA Championships.

Junior, James Ewers: All-CIAA & winner of 37 consecutive matches.

Albert Jordan: potent swing-man.

Junior, Lonnie Oliver. All-CIAA two years in a row.

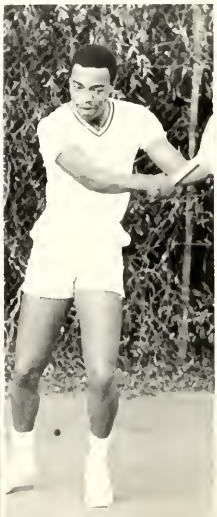

Sophomore, Jeff Banks: All-CIAA flight six singles and flight three doubles.

The Aqua-Bulls

Front: Coach Willie [illegible], Teddy [illegible], Robert Curtis. *Back:* James Scales, M[illegible], [illegible] Barnes, [illegible] Sterling [illegible]

George Williams – All CIAA

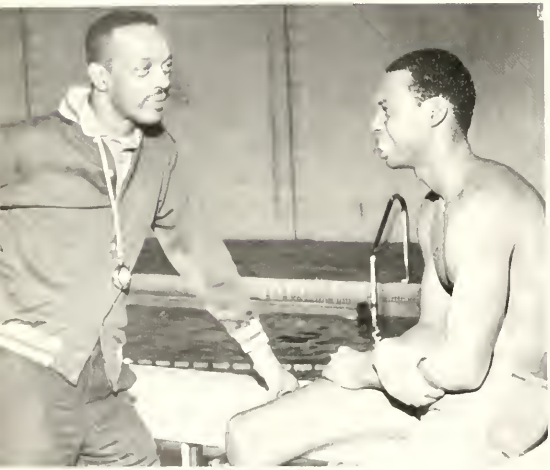

Coach Cox & Captain George Williams confer on upcoming events.

Billy Johnson makes nearly perfect splashdown.

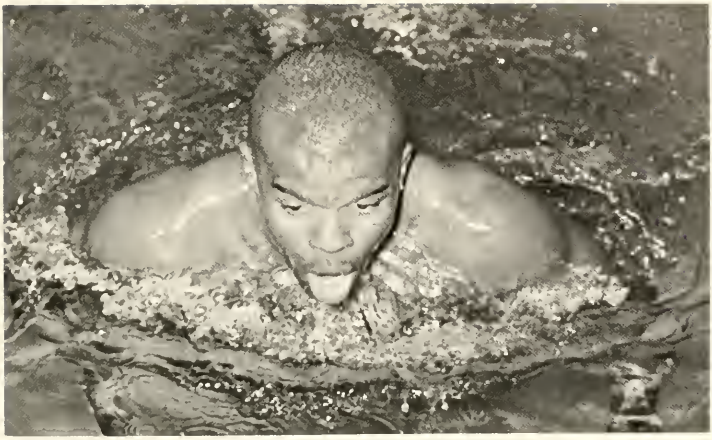

Ted Allen gasps for breath and does his thang.

Ricco-Frosh standout

Israel Brown splashes down.

THE CINDER BULLS

L-R: Ed Camp, John Miles, Benny Johnson, Vince Matthews, Ron Wheller, Lewis Jewell, Larry Brown, Robert Mackins, Joe Bryant, Darrel Turner, David Hughes, Reggie Washington, Emilio Larrier, Don Davis, Lee Coble, George Smith, Fred Wilson, and Coach Powell

"Hey John, Keep on running, don't look back."

Co-Captains Fred Wilson and Vince Matthews.

FAMU Relays–JCSU takes second place honors.

Olympian, Vince Matthews

Cool Daddy, Joe Bryant.

1968 CIAA Mile Relay Champs:
Bryant, Camp, Johnson, Matthews.

1969 880&440 Relay Squads: Reggie Washington, Benny Johnson, Lewis Jewell, Vince Matthews.

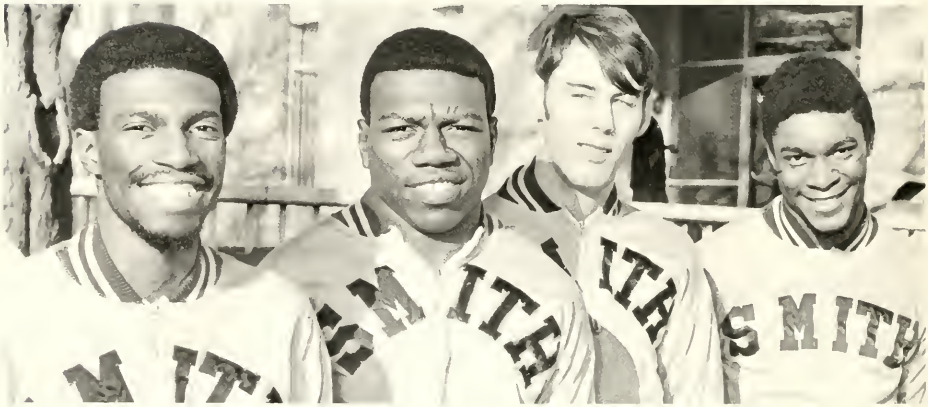

"Slim Pickens," Ed Camp.

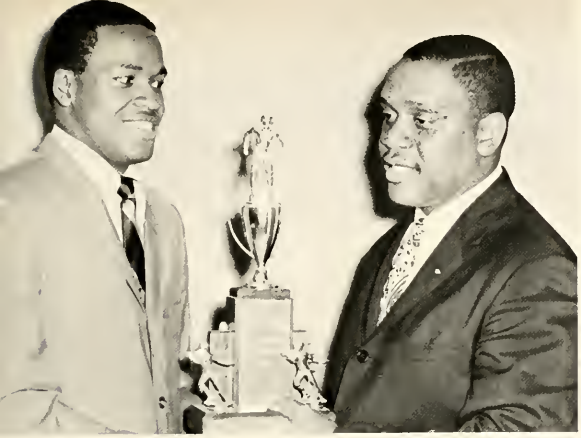

William Dusenbery is congratulated by Coke representative Bill Faulkner for winning MVP in '67 S. C. State-JCSU Classic.

1967-1968 Athletic Banquet

Clarence "Bighouse" Gaines speaks to Smith athletes.

Student-Athelete Frank Franklin presents Joe Alston with first "Coach of the Year" award.

Joe Johnson receives "Athlete of the Year" award from President Perry and Athletic Director Brayboy.

THE SPOILS OF VICTORY

Charleston Club

Mary Ellen Jenkins, Pres.
Harold Brown, Vice-Pres.
Gloria Mitchell, Sec.
James White, Treas.
Timothy White, Bus. Mang.

TOP: Belinda Chapman, John Washington, Vennie Deas, Herbert Porter, Lillian Davis, *BOTTOM:* Mable Washington, Lawrence Jones, Elaine Edwards, Gwendolyn Edwards, Mary Ellen Jenkins, Harold Brown, Brenda Jenkins, Yvette Burke. OTHERS NOT PICTURED.

The T. C. Forum

Rosalyn Goode, Chairman

Carolyn Blount, Maxine Bowen, Sandra McBee, Annette Carter, Roland Draughon, Daphne Jones, Sandrea Bates, Orville Bell, Rosalyn Goode, Joyce Bowen, and Gloria Speaks.

SERVICE PERSONNEL

The oft unsung heroes of any institution of higher learning are its personnel members. They are the people who see that our meals are hot and balanced, that our campus is kept clean, or that our health is kept up to par; and many other services vital to the maintenance of a progressive university.

We salute you, members of personnel and thank you for a job well done.

Secretaries 286

Library Staff 292

Dormitories 296

Food Service 300

Union Staff 302

Maintenance 304

Epilogue 314

Senior Activities 316

Index 328

SECRETARIES

Miss Elizabeth McClinton
Secretary, Office of the President

Mrs. Betty J. McDowell
Secretary, Office of Public Relations

Mrs. Lillie Taylor
Cashier

Mrs. Edna Alexander
Secretary, Dean of Women

Mrs. Minnie Maxwell
Secretary, Dean of the College

Mrs. Fleta Alexander
Secretary, Business Manager

Mrs. Ocie P. Harrison
Secretary to the President

Mrs. Shirley Twitty
Assistant, Registrar's Office

Mrs. Bettye Culp
Secretary, Office of Community Services

Mrs. Calvene Ross
Secretary, Division of Student Affairs

Mrs. Ivestia Beckwith
Secretary, Public Relations

Mrs. Joan H. Johnson
Department of Education

LIBRARY STAFF

Mrs. Rose M. Alston
Assistant Librarian

Mrs. Joan G. Waddy
Secretary in Library

Mrs. Mary L. Magwood
Assistant Librarian

Mrs. Mary C. Flowe
Assistant Librarian

Mrs. Annie C. Lee
Assistant Librarian

Mrs. Barbara A. Gibbs
Assistant Librarian

HEALTH SERVICES

Nurse Julia Carothers checks medical history.

Nurse Magnolia Worsley aids patient.

Dr. Gordon M. Wilkins performs one of several routine checks.

DORMITORY DIRECTORS

Sanders Hall

Dormitory life is an integral part of our college careers. Those who work with us closest are the dorm directors and directresses.

Mr. H. L. Marshall
Smith Hall

Mrs. L. B. Ward
Duke Hall

Mrs. J. Harris
Duke Hall

Mrs. B. Spence
Liston Hall

Mr. W. Holmes
Co-Ordinator, Men Residences

Mrs. G. Harvest
Liston Hall

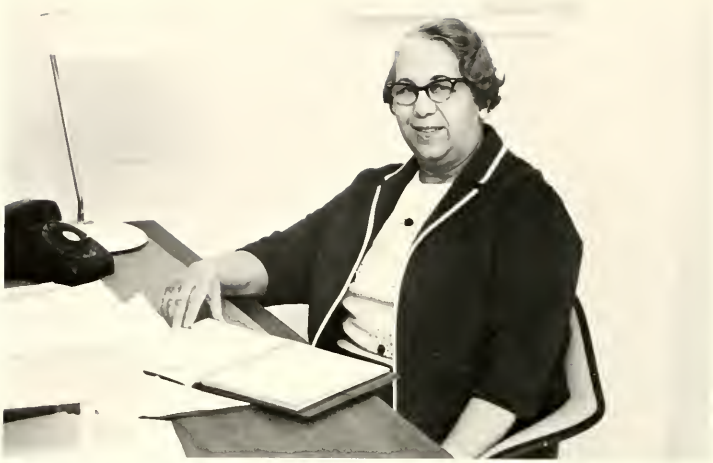

Mrs. O. Counts
Liston Hall

Mr. David Burch
Myers Hall

Mrs. F. Marshall
Liston Hall

Mr. C. King
Berry Hall

FOOD SERVICE

Mrs. Cora Huey
Supervisor

Food Service Staff

FOOD SERVICE

Mr. David Castro
Manager, Food Service Staff

CANTEEN

Mrs. Joyce Miller, *Manager,* and Mrs. Joann Hampton, *assistant.*

POSTAL STAFF

L R Mrs. L. T. Deavers, *Directress*, Beverly Steadman, Michael Turner, John Davis, John Floyd, *postmaster*, Melvin Scott, Stephen Kenney, Verdell Hayes, and Daphne Lewis.

AUDIO-VISUALS

Mr. Ernest L. James
Director

BOOK STORE

Behind Counter, L–R: Barbara Duckett, Lavonne Johnson, Ollie Cox, Connie Johnson, and Mrs. A. Law, *Directress*.

Miss Priscilla Thomas
Secretary, Union

Edward T. Jones
Lithographer

MAINTENANCE

Mr. Ulysses Watkins
Director, Maintenance

MAINTENANCE STAFF

LIFE BEHIND THE GATES AT J. C. S. U.

Every year the BULL goes into the dorms and around the campus in an effort to "tell it like it 'tis." These are the everyday scences and occurrences that we all know are a part of college. These pictures are not meant to offend anyone, but rather to tell the complete Smith Story.

And, Away We Go . . .

Young lady, what part of South Carolina you from?

Early morning profiling. . .

Listening to a rap. . .

But Ma, that's not what I wanted for Christmas!!

Home laundry. . .

A natural in the making???

Home is the place where when you go there, you find this!?!?

A four o'clock feeding for junior. . .

Doing what comes naturally, Friday nite. . .

But, I only used

Wiley, a rap in the snow is not the Answer!

this much!!!

Grrrrrrrr. . .

Brothers, Unite!

A Dry House?

Black, being beautiful. . .

Remembering to write. . .

The Friday nite whist game, and. . .

. . .a beer.

Everybody watches Huntley-Brinkley. . .

A little Hemingway. . .

Polising a rap. . .

Rejoicing with treasures. . .

Decorating with taste. . .

. . .all leads to wheelbarrows of knowledge, and an education at Johnson C. Smith.

Carol Pride
Index Supervisor

Gloria Tiller and Amelia Parker as right and left hands to the Editor discuss over-all format.

Patsy Allen, Index Assistant

COPY EDITORS

Rosalyn Goode

Sandrea Bates

Denise McDaniel

Deadlines to meet. . .

Meditation. . .

EPILOGUE

Having reviewed the events of the year, I trust you've found them enjoyable. We've tried to get the BULL on a level that every student can understand and enjoy. One noteworthy change was the elimination of excessive copy. You were here, you remember the dialogue, we felt not the need to repeat it. It has been our desire that each of you should find some thing or event that would bring a chuckle, a grin, or maybe a hearty laugh. There are *errors!* None of us are perfect. If your name has been misspelled, misplaced, misused, or unintentionally abused, we apologize. We tried to include every student, organization, and faculty member. We failed, of course, but we can only state our regret, and try to do better next time. Assistance we never get. Complaints, we always get. Students do not realize the headaches involved in producing an annual. To most students, the month of May means semester's end, and time for a yearbook. From whence it materializes is of small consequence. The Staff takes complaints in stride, and extends the sincere invitation to the dis-satisfied, "Come join the Staff and lend us your skills."

It is difficult to really express the gratitude I have for those who worked diligently. To my right and left hands, Gloria Tiller and Amelia Parker, I am more appreciative than they will ever know. As my personal secretaries, they caught all the —. I thank them sincerely for an impossible task well done. To Mr. Curtis Peters, who did the endless photography work, I thank.

The final deadline. . .free at last. . .

REst for the weary. . .

. . .to the BULL, love and Black Power!

Without his assistance, the yearbook would never have gone to press on time. Thanks, COP. Joyce Hicks, associate editor, and Curtis Branch, managing editor, thanks for a job well done. Carol Pride, my "special assistant," has my thanks for always sticking with the dinky jobs and the monotonous tasks. Thanks Carol. To Robert Seabrooks, thanks for the late afternoon bull-sessions when the Staff had deserted the office. Morris Kea, Robert Williams, Helen Glymph, thanks for condoning my treks to the inventory office. Mrs. L. B. Taylor, thanks for mailing the copy to Delmar. Mr. Armstead, thanks for handling with speed the endless requistions. Mrs. Calvene Ross, thanks for seeing that requisitions reached the business office when I had "mental lapses." Mr. Mack Davidson, thanks for the vote of confidence you placed in me, with the assumption that I wouldn't fail to get the job done. Finally, to Delmar Studios, with whom we had our ups and downs, I thank for a beautiful job.

Well, thanks again Staff and all. It's been *our baby* for eight months, now it's yours. I hope that you will not find our efforts to catch your attention with the events of 68–69 an activity done in vain.

Roland L. Draughon
Editor-in-Chief

SENIOR ACTIVITIES

A

Bernice Faye Allison Major: Economics
Rte. 3, Box 277, Clover, S. C.
Economics Club.

Edwin Donald Ayers Major: Psychology
160 Lancaster Street, Chester S. C.
Swimming Team; Psychology Club.

B

Calvin Lee Banks Major: Mathematics
333 Canal St., Petersburg, Va.
Pan-Hellenic Council, '68; Exchequer, Kappa Alpha Psi, '67–'69.

L. James Banks Major: Economics
78 Eastern Way, Rutherford, N. J.
Kappa Alpha Psi, Dean of Pledges, '67; Football Team; Econmics Club; Men Inter-residence Council, '67; Counselor, Myers Hall, '67.
Nickname: Lus

Noah W. Barnes Major: Economics
1603 Everett St., Richmond, Va.
Football Team; Econimics Club; Choir; Dramatics Guild; President, Smith Hall Council.
Nickname: Billy

Sandrea T. Bates Major: French
1818 McFadden St., Columbia, S. C.
BULL staff, '65–'69; Co-Chairman, University Church Ushers; Co-Dean of Pledgees, Delta Sigma Theta; Liston Hall Council; Sanders Hall Council; Exchange Student, Beaver College; WHO'S WHO 1967–68; 1968–1969; Business Manager, Junior Class; Le Cercle Francais; Steering Committee, Guidelines for Women; Editor, THE UNIVERSITY STUDENT.
Nickname: Sandy

Vivian Jane Belk Major: English
301 E. Barr St., Lancaster, S. C.
University Church Usher; Union Dance Group; UNIVERSITY STUDENT; Alpha Kappa Alpha; Biology Club.
Nickname: "Viv"

Orville Lawrence Bell Major: English
1151 Carroll St., Brooklyn, N. Y.
Ira Aldridge Dramatics Guild; T. C. Forum; University Choir; BULL staff, '65; Union Dance Committee, chairman.

Beverly Ann Billups Major: Elementary Education
288 Plaza St., Athens, Ga. 30601
Sanders Hall Council; Choir; Miss S.N.E.A.; Secretary, Food Services Com.; Social Com., Union.
Nickname: Beaver

Minnie Pearl Blackwell Major: Enlgish
Rte. 4, Pageland, South Carolina
Nickname: Polly

Carolyn Blount Major: Economics
Rte. 3, Box 65, Sparta, Ga.
Secretary, Archonian Club, '66; Miss Archonian, '66; Basileus, Zeta Phi Beta, '67; University Choir; Sanders Hall Council; President, Pan-Hellenic Council; President, Economics Club; BULL staff, Greek Editor: WHO'S WHO.
Nickname: "Carole"

Joyce E. Bowen Major: Elementary Education
202 South "E" St., Easley, S. C.
Miss Duke Hall; Counselor, Liston Hall; Vice-President, Sanders Hall; Miss Alpha Phi Alpha, '68; Basileus, Alpha Kappa Alpha, '68; President, S.N.E.A.; Treasurer, S.N.E.A., '67; Secretary Student Government, '67; Attendant, Miss J.C.S.U.; Attendant, Miss May Queen, '65; WHO'S WHO.
Nickname: J. B.

Anne Cheryl Branch Major: Psychology
2803 Gaylord St., Denver, Colorado
Physical Education Club; Psychology Club.

Florine Louise Brandon Major: English
214 Vance Street, Danville, Va. 24541
University Choir; S.C.A.; UNIVERSITY STUDENT; BULL staff, typist.
Nickname: "Lou-Lou"

Lillie Ruth Bristow Major: English
Rte. 2, Box 188, Hamlet, N. C.
Alpha Kappa Alpha
Nickname: "Bug"

Annie Laurie Brown Major: Psychology
Rte. 5, Box 140, Charleston, S. C.
Psychology Club.

Dorothea Marilyn Brown Major: English
Rte. 3, Box 196, Camden, S. C.
University Choir. Ph: 432-4418
Nickname: Sweetie

Julie Cassandra Brown Major: English
P.O. Box 93, Winnsboro, S. C.
Marching Band, Vice-President; International Relations Club, Treasurer, President; Delta Sigma Theta Sorority, President;

Sigma Rho Sigma; Freshman Reception Committee; Student Court; Exchange Student, Beaver College, '66; S.N.E.A.; Associate Editor, UNIVERSITY STUDENT; President, Sanders Hall; Who's Who, '69.
Nickname: "Foxx"

David Earl Burch Major: Mathematics-Physics
2000 Winder St., Richmond, Va.
Pres., Men's Inter-residence Council, '68; Asst. Director, Myers Hall, '68; Vice Basileus, Omega Psi Phi, '68; Varsity Football, '65–'69; Basileus, Omega Psi Phi, '69; Director, Myers Hall, '69; Freshman Reception Committee, '69. WHO's WHO.

Brenda Louise Burwell Major: Elementary Education
33 Enfield Ave., Montclair, N. J.

C

Johnnie Cain Major: Physical Education
7835 Dobson St., Chicago, Illinois 60619
Basketball Team; Swimming Team; P.E.M.C.; Intramural Sports; Alpha Phi Alpha; Swimming Asst.
Nickname: "Chicago"

Trellis Carmicheal Major: Elementary Education
312 Robinson St. Mountain View, Ga.
Nickname: Stokley

Saundra L. Carpenter Major: History
1660–15th St., Augusta, Ga.
Attendant, Miss Freshman; Kappa Sweetheart; Attendant, Miss J.C.S.U.; Ira Aldridge Dramatics Guild; French Club.
Nickname: Sand

Annette Theresa Carter Major: Economics
P.O. Box 1752, Delray Beach, Fla.
Economics Club; Delta Sigma Theta; Vice-Presidnet, Delta Sigma Theta.
Nickname: "Wo Wo"

Jerome Elson Cherry Major: Social Science
418 Lenden Ave., Suffolk, Va.
Pres., University Choir; Sect., Debate Club; Ira Aldridge Dramatics Guild; Executive Council, Student Government; Carter, Smith Hall, Council.
Nickname: Cherry

Mervin A. Clark Major: Econmics
129 Prospect St., Spartanburg, S. C.
Math Club; Economics Club; University Marching Band.
Nickname: "Arethea"

Arlena Huntley Cooper Major: Social Science
152 N. Stephens St., Southern Pines, N. C. 28387
Zeta Phi Beta; Archionian Club; Pan-Hellenic Council Repr.; University Church Usher.

Martha Ann Cooper Major: Economics
1311 Center St., Kingstree, S. C.
Economics Club; Dramatics Club; History Club; Lyceum Committee; Publicity Committee; BULL staff, '69.
Nickname: Coop

Jo Ella Cooper Major: French
Rte. 3, Box 189, Kingstree, S. C.
Delta Sigma Theta; Psychology Club; Le Cercle Francais; Social Committee, Union; Circulation Manager, UNIVERSITY STUDENT; BULL staff, Index Editor.
Nickname: Jo

Howard Algernon Counts Major: Mathematics
1604 Patton Ave., Charlotte, N. C.
Kappa Alpha Psi, Co-Dean of Pledges; Student Court, '68; Mathematics Club; Vice-President; Freshman Reception Committee.

D

Hubert Ira Davis Major: Economics
3005 N. Patterson Ave., Winston-Salem, N. C.
Varsity Basketball.

Lionel David Davis Major: Economics
3833 Barnes Ave., Bronx, N. Y. 10467
Vice-Pres., Freshman Class; Student Govt., Judiciary Committee, '66-67; Treasurer, Student Govt. Kappa Alpha Psi; State Student Legislature; Economics Club; International Relations Club; Veterans Club; Vice-President Student Government, '68; Chairman, Student Court, '68; WHO'S WHO; Sigma Rho Sigma; Administrative Council; Pan-Hellenic Council, '69; Vice-President, Sigma Rho Sigma.
Nickname: Black Angel

Nevonia Dean Major: History
417 Beatties Ford Rd., Charlotte, N. C.
International Relations Club; S.C.A.
Nickname: Von

Oscar Samuel Dixon Major: Philosophy
4941 N. W. 15th. Ave., Miami, Fla. 33142
Swimming Team; Dramatics Guild; Philosophy Club; Black Student Unity League.
Nickname: "O. D."

Gilbert F. Donald Major: Economics
3447 Crenshaw Ct., Charlotte, N. C.

Shelia Ann Dorn Major: Psychology
195 So., Grove St., Asheville, N. C.
University Church Usher; Union, Dance Group; UNIVERSITY STUDENT: Psychology Club.

Willie DuBose, Jr. Major: History
P.O. Box 52, Lydia, S. C.
Public Relations Comm.; Football; BULL staff.
Nickname: "DU"

Roland Lenwood Draughon Major: English
2532 Rubicam Avenue, Willow Grove, Pa.
Kappa Alpha Psi, Keeper of Records, '69; Men's Inter-residence, '68; UNIVERSITY STUDENT, Feature Editor, '66-'69; Associate Editor, BULL, '68; T. C. Forum; S.C.A.; S.N.E.A.; Myers Hall Council; Editor, THE GOLDEN BULL, 1969; Union, Cultural Affairs Committee; Le Cercle Francais; Off-Campus Men's Organization; Asst. Historian, Kappa Alpha Psi; Freshman Reception Committee.
Nickname: DRAGON

E

Sharon LaVerne Edwards Major: Elementary Education
810 Madison Ave., N. W., Roanoke, Va. 24016
Miss Scroller Club, '67; S.N.E.A.; Attendant, Miss S.N.E.A.; Choir, '65; Alumni Affairs Asst., '69; Miss Valentine Sweetheart, '66.
Nickname: Legs

Walter Kenneth Edwards Major. Psychology
1307 South Grawad St., Gaffney, S.C.
Marching & Concert Band; Omega Psi Phi; Psychology.
Nickname: Celebrity

Carolyn L. Ellis Major: Sociology
137 Wyoming Rd., Asheville, N. C.
University Choir, Secretary; Alpha Kappa Alpha; Sanders Hall Council; BULL staff, '68 – '69.
Nickname: Cappie

Diane Marie Ellis Major. French
1625 Park Place No. 16, Brooklyn, N. Y.
French Club; Executive Board Student Govt.; Vice-President, International Relations Club; Chairman, Curriculum Committee; Co-Ordinator, Contemporary Issues; Reporter, UNIVERSITY STUDENT, '69.

Donna Elain Epps Major: French
2004 Patton Avenue, Charlotte, N. C.
Off-Campus Women's Organ., '64; Le Cercle Francais.

Alice Mae Evans Major: Chemistry
Rte. 1, Box 192-C, Macclesfield, N. C. 27852
University Usher Board; Pan-Hellenic Council; Zeta Phi Beta; Dean of Pledges; Miss Zeta Phi Beta; Chemistry Club.
Nickname: Babe

F

Doris Elaine Frazier Major: Elementary Education
2712 Botany St., Charlotte, N. C.
Miss Ira Aldridge Dramatics Guild; Dramatics Guild, Secretary; "Best Actress," '67 & '68; Sigma Gamma Rho; Vice-President; UNIVERSITY STUDENT; S.N.E.A.
Nickname: "D"

Celia Dianne Freeman Major: Economics
Spartanburg, South Carolina
Sigma Rho Sigma; Economics Club; Freshman Reception Committee; Marching Band; BULL staff, '69; Student Christian Association; Union, Social Committee.
Nickname: "Dee"

G

Zelma Loretta Gaines Major: Elem. Educ.
3008 Botany St., Charlotte, N. C.
Delta Sigma Theta; BULL staff, '69.

Dorothy Gary Major: Biology
703½ Martin St., Greensboro, N. C.
University Church Usher; UNIVERSITY STUDENT; Biology Club; S.C.A.; Yearbook Inspector, 1969.

Saundra Yvonne Giles Major: English
223 Woodview Ave., Spartanburg, S. C.
Nickname: San

Richard H. Glover Major: Biology
216 Manning Ave., Sumter, S. C.
University Choir; Vice-Pres., Smith Hall; Biology Club; Chemistry Club.
Nickanane: Deek

Roslyn Goode Major: English
Rte. 1, Box 270-A, Clinton, S. C.
Treasurer, Duke Hall '65; Delta Sigma Theta, Dean of Pledgees; Exchange Student, Beaver College; UNIVERSITY STUDENT; BULL Staff, '69; Chairman, T. C. Forum.

Brenda Lorraine Grasty Major: Sociology
38-K Civic Pk. Apts., Salisbury, N. C.
University Choir; Pyramid Club.
Nickname: "Tiny"

Shirley M. Green Major: Economics
Apt. Kl-11 Ashwood Apts., Street Rd.,
Warminister, Penna. 18974.

Secretary, Freshman & Sophomore Class; International Relations Club; Economics Club; Tutorial Project; Most Cooperative Young Lady on Campus, '68; Delta Sigma Theta.
Nickname: "Bee"

H

Bessie Hall Major: Social Science
303 N. Reid St., Wilson, N. C.

Edward Walker Hargrave, Jr. Major: Psychology
Box 25-State School, Warwick, N. Y.
Vice-President, Sophomore Class; Football; Omega Psi Phi; Keeper of Records and Seal, Omega Psi Phi, '68.

Langston Craig Harley Major: Chemistry
1590 Hurst Place, Jacksonville, Fla.

Priscilla Harris Major: Physical Education
514 Lige St., Rock Hill, S. C. 29730
Physical Education Club; Biology Club; Asst. Secretary, P.E.M.C.
Nickname: "Pris"

Elmer Hartley Major: Economics
13055 St. Augustine's Rd., Jacksonville, Fla.
Football; Student Government.
Nickname: Moe

Bettie Ann Hill Major: Elementary Education
8 East Pearl St., Danbury, Conn.
Miss Phi Beta Sigma, '65; S.N.E.A.
Nickname: Bet

Bobby Joe Hill Major: English
Rte. 2, Pilot Mtn., N. C.
Student Government Representative; Keeper of Records, Kappa Alpha Psi, '68.
Nickname: Bob J.

Charles T. Hodges Major: Economics
1021 Rich Ave., Winston-Salem, N. C.
Economics Club; Football; Nu Gamma Alpha; International Relations Club.
Nickname: Charlie T.

James Truman Humbert Major: History
Rte. 2, Box 115, Pelzer, S. C.
Student Government, Executive Committee; Public Relations, Chairman; Ira Aldridge Dramatics Guild; Psychology Club; French Club; University Choir; Men's Inter-residence Council; Smith Hall; Treasurer, Smith Hall.
Nickname: "Hum"

J

Wilson Jackson Major: Economics
1016 Society Ave., Hartsville, S. C. 29550
Vice-President, U.N.C.F.; Chairman, Freshman Reception Committee; Dormitory Counselor; Omega Psi Phi; University Choir; Economics Club.
Nickname: "Black Jack"

William T. Jefferson, Jr. Major: Physical Educ.
26 Fairview Ave., Yeadon, Pennsylvania
Veterans Club, '69; Off-Campus Men's Organization, Vice-President, '69.
Nickname: "Phantom"

Mary Ellen Jenkins Major: Psychology
2032 Groveland Avenue, Charleston Heights, S. C.
University Choir, '65–'69; Student Christian Association, Vice-President, Secretary, '65–'69; Miss Sanders Hall, '68; Delta Sigma Theta, Treasurer; Miss Senior Class, '69; Psychology Club; Charleston Club, President; B.S.U.L.; Women's Planning Committee; Tutorial Project.
Nickname: Jinx

Eddy Ruth Jennings Major: Social Science
18 Holly Street, Somerset, N. J.

Elizabeth Johnson Major: Econmics
Rte. 1, Box 154, Charleston, S. C.
Secretary, Sanders Hall; Alpha Kappa Alpha; Asst. Sect., Economics Club; Chairman, Sander's Hall Social Committee; Ira Aldridge Dramatics Guild; Charleston Club; Economics Club; BULL Staff; Univ. Union Recreation Committee.
Nickname: Beth

Ronald Walter Johnson Major: Economics
1124 Morris St., Roselle, N. J.
Pres., NAACP; Chairman, Food Services Committee; Treasurer, Pre-Alumni Council UNCF; Men's Senate; Director, R. W. Johnson Gospel Choir; Administrative Council; Economics Club; Student Court; Student Government; Governing Board, Union; Executive Council, Student Government.

Daphne S. Jones Major: History
1531 Lacy St., Fayetteville, N. C.
Marching Band, '66–'68; Delta Sigma Theta; Tutorial Project; BULL Staff, '69.
Nickname: "EL"

George Green Jones, Jr. Major: Economics
1139 Banner St., Martinsville, Va.
Student Govt., Co-Dean of Pledges, Omega Psi Phi; Omega Psi Phi, Historian; N.A.A.C.P.; Economics Club; Act I.
Nickname: "Greenie Beanie"

K

Jacquelyn Fitzpatrick Kanoy Major: Elementary Education
Prince Hall Apts, Spartanburg, S. C.
Nickname: Jackie

Edythe Lucy Kearns Major: Religious Education
353 Holbrook St., Danville, Va.
Religious Education Commissoner; Church Asst.

Stephen Andrew Kenney Major: English
309 Gotham St., Watertown, N. Y.
University Choir; Alpha Phi Alpha; Act 1; Philosophy Club; Pan-Hellenic Council.
Nickname: Steve

Cody McArthur King Major: Econmics
405 Second St., Martinsville, Va.
Nickname: Chico

Virginia G. King Major: French
108 Fraizer Ave., Chester, S. C.
French Club.
Nickname: "Gin"

Ralph J. Knotts Major: Elementary Education
2952 N. 24th St., Philadelphia, Penna.
Nu Gamma Alpha; Director, Berry Hall; Exec. Sec., Men's Interresidence Council; Food Service Committee; Director, Carter Hall; Senior Class Repr., Student Government; Co-Chairman, Freshman Reception Committee; Robert James Brown Memorial Scholarship.
Nickname: Smash

L

Carolyn Morgan Lawrence Major: English
206 Walnut Ave., No. 2, Charlotte, N. C. 28208
Student Government Repr., '67.

Katherine Leach Major: Elementary Education
421 Seldon Dr., Charlotte, N. C.
S.N.E.A.
Nickname: Kitten

Daphne Marie Lewis Major: Psychology
1715 Irma St., Charlotte, N. C.
Psychology Club.

Leroy Bevard Long Major: Economics
113 Park Ave., Cheraw, S. C.
Marching Band; Economics Club.
Nickname: "Doc"

Correll Demeter Loundermon Major: Physical Educ.
1419 Betts St., Danville, Va. 24541
Choir; P.E.M.C.; Sect., Ira Aldridge Dramatics Guild; B.S.U.L.; Delta Sigma Theta; Tutorial Project; Student Government; Union, Social and Cultural Affairs Committee; Audio-Visual Aids Club.
Nickname: "Kitten"

M

Virginia L. Manning Major: Economics
155 Kimball Bridge Rd., Alpharetta, Ga. 30201
Economics Club; Math Club.
Nickname: Nute

Carolyn Y. Mayo Major: English
314 Holbrook St., Danville, Va.
University Church Usher.

Vincent Clermont McBee Major: Chemistry
131 1st St., Maxton, N. C. 28364
German Club; Foreign Students Committee.

Portia Elizabeth McCollum Major: Psychology
Rte. 3, Box 128, Plaza Hgts., Fairmont, N. C.
Marching Band; Delta Sigma Theta, Rec. Secretary; French Club; Psychology Club; Tutorial Project.

Lewis McCullough Major: Social Science
99 Georgetown Rd., Great Falls, S. C.
Dramatic Club; Choir; German Club; Vice-President; Dirty Hearts Social Group.
Nickname: The President

Denise Jewel McDaniel Major: English
616 Glen Echo Rd., Philadelphia, Pa.
President, Duke Hall; Secretary, Liston Hall; Sec., Sanders Hall; Womens Planning Committee; Delegate, Howard University's Women's Week; Corresponding Sec., Pan-Hellenic Council; Alpha Kappa Alpha; S.N.E.A.; Miss Alpha Kappa Alpha, '69; Official Hostess for Visiting Queens, '68; Freshman Reception Committee; Copy Editor, BULL.
Nickname: Dennie

Benjamin Wayne McLaughlin Major: Economics
Rte. 3, Box 151-A, Old Halifax Rd.,
Danville, Virginia
Omega Psi Phi; Film Committee, Union; Economics Club.
Nickname: Kool Hand Luke

James Ivory Melvin Major: Economics
1812 Park St., Cayce, S. C.
Treasurer, Pan-Hellenic Council, '69; Senior Class Repr., Student Govt.; Cultural Affairs Committee, Union; Kappa Alpha Psi; Polemarch, Kappa Alpha Psi, '67–'69.
Nickname: Mel

Mary Lugenia Miller Major: History
Rte. 2, Box 263, Lynchburg, S. C. 29080
Off-Campus Women's Organization; S. N. E. A.
Nickname: "Sugar"

William E. Minor Major: Economics
1213 Devine St., Rock Hill, S. C.
Swimming Team; Economics Club; International Relations Club; Curriculum Committee.

Annie Rae Mitchell Major: Physical Education
P.O. Box 51, Mt. Pleasant, N. C.
Dramatics Club; Physical Education Club; Band.
Nickname: Anne

Margaret R. Mitchell Major: Economics
212 Rebecca St., Greenville, S. C.
Pyramid Club; Band; Economics Club.
Nickname: "Mitch"

Laurena Morrison Major: Psychology
166 Hillcrest Ave., Somerset, N. J.
University Choir, '66–'67; Counselor, Liston Hall; Vice-President, Psychology Club; President, Psychology Club; Treasurer, Sanders Hall; Choir Scholarship, '68–'69.

N

Ruth Louisa Neely Major: Economics
251 N. Hardin St., Southern Pines, N. C.
Economics Club; Psychology Club; International Relations Club; Union Film Committee.

Jacqueline Nelson Major: Elementary Education
305 Mulberry St., Buffalo 4, N. Y.
Freshman Reception Committee; Alpha Kappa Alpha; Vice-President, Junior Class; Student Court; Student Govt., Second-Vice Pres., S.N.E.A.; Audio-Visual Aid Club.
Nickname: "Jackie"

Mary Ann Norman Major: Biology
216 Tompkins Hgts., Greenwood, S. C.
Sect., Biology Club; Delta Sigma Theta; Asst. Sect., Senior Class; Delta Sigma Theta, Dean of Pledges.

P

Eric Ray Page Major: Economics
1511 Oakwood Ave., Richmond, Va. 23223

Amelia L'Angela Parker Major: Philosophy and Psychology
Johnson C. Smith University, Charlotte, N. C.
Associate Editor, UNIVERSITY STUDENT, '67; Pres., Ivy Leaf Club, '67; Secretary, Philosophy Club, '67; Dance Group '67; Cultural Affairs Committee; Program Coordinator, Pre-Alumni Council UNCF '67; Off-Campus Women's Organization; National Secretary, National Pre-Alumni Council, Executive Council; Ivy Reporter, Alpha Kappa Alpha; Chairman, Cultural Affairs Committee, '68; Treasurer, JCSU Pre-Alumni Council; Program Board, Univ. Memorial Union '68; Off-Campus Women's Organ. '69; UNIVERSITY STUDENT; Greek Editor and Secretary to Editor of BULL '69. WHO'S WHO.
Nickname: "Mia"

Annie Carolyn Patterson Major: English
Rte. 3, Box 204, Raeford, N. C. 28376

Willie Cornelius Patterson Major: Economics
1106 Hickory Lane, Rock Hill, S. C.
Groove Phi Groove, Treasurer; Economics Club; History Club.
Nickname: Bill

Preston Pendergrass, Jr. Major: Biology and Gen. Sci.
206 Todd St., Belmont, N. C.
Omega Psi Phi; Marching Band; B.S.U.L.; Biology Club.
Nickname: "Weed The Almighty"

Jacqueline Elaine Perry Major: Psychology
2415 Charles St., Pittsburgh, Pa.
Marching Band; Psychology Club; University Church Usher.
Nickname: Jackie

William DeVero Peterson Major: Mathematics-Physics
3521 Robinson Crt., Winston-Salem, N. C. 27105
Class President, '66–'68; Vice-President, Choir; Keeper of Records and Seals, Omega Psi Phi; Repr. Pan-Hellenic Council; Student Government. WHO'S WHO.
Nickname: "Chip"

Joseph L. Pettigrew Major: Mathematics
468 Ivan Hill Cir. S. W., Atlanta, Ga.
Kappa Alpha Psi, Historian.

Billy Pitts Major: Economics
Rte. 1, Box 185, Irwinton, Ga.
Freshman Reception Committee; Cultural Affairs Comm., Union; Economics Club; Groove Phi Groove.

Alice J. Price Major: Psychology
Rte. 1, Box 154, Chester, S. C.
Class Secretary, Class of '66, '67; 1st Vice-Pres., SCA, '67; Attendant, Miss Senior, '69 Alpha Kappa Alpha. WHO's WHO.
Nickname: "J. P."

Velma O. Pruitt Major: Psychology
P.O. Box 722, Clinton, S. C.
New York Alumni Scholarship, '66; Alpha Kappa Alpha; Mathematics Club; Psychology Club.

R

Mable Victoria Reese Hargrave Major: Economics
405 Wilkes Rd., Columbia, S. C. 29203
Duke Hall Council '65; Off-Campus Women's Organization '67; BULL Staff; Economics Club Vice-President; State Student Legislature '68; Freshman Reception Committee; Vice-Pres., Pyramid Club; Delta Sigma Theta; Sigma Rho Sigma; Alpha Kappa Mu; WHO'S WHO; UNIVERSITY STUDENT Staff; President, Senior Class; University Church Usher.

Mary Roddey Major: General Science
515 Frank Street, Rock Hill, S. C.

Saundra Loretta Ross Major: Philosophy & French
215 Fraizer Street, Winnsboro, S. C. 29180
Le Cercle Francais, Philosophy Club, University Choir, Vice-President, Union Governing Board, Chairman Program Board-Union, Sanders Hall Council-Sect. Liston Hall Council '66, Delta Sigma Theta, Tutorial Project, Business Manager–University Student '69, WHO'S WHO 1968–69.
Nickname: San

S

Brenda Donnell Salley Major: English
325 South Gardner Ave. Apt. 6, Charlotte, N. C.
Ira Aldridge Drama Guild, President Pyramid Club, Delta Sigma Theta Sorority.

Rosine Angelique Sanders Major: Physical Edu.
727 Westdale Avenue, Orlando, Florida
Physical Education Club, Dramatics Club, Act 1, Recreational Committee-Union Curriculum Committee.
Nickname: Ros

James William Scales Major: Mathematics–Physics
2601 Lake Sunset Drive, Orlando, Florida
Swimming Team

Veronica A. Seabrook Major: French & Psy.
4211–A Grand Street, Columbia, S. C. 29203
Tutorial Program, Freshman Reception Committee, University Church Usher, Alpha Kappa Mu, Delta Sigma Theta, University Band, University Student, Psychology Club, French Club, Student Christian Association, Lyceum Committee, Curriculum Committee.
Nickname: Oceanbrook

Robert Gleaton Seabrooks Major: Economics
Route 2, Box 184 Neeses, S. C. 29107
Economics Club, Kappa Alpha Psi, Lt. Strategus, BULL Staff, Circulation editor.

Linda Marie Silver Major: Psychology
Route 3, Box 265, Warrenton, N. C.
Tutorial Program, Psychology Club, Vice-President '69.

Malcolm Reginald Singlerton Major: Psychology
641 Crowd Street, Brooklyn New York
Le Cercle Francais, Ira Aldridge Dramatics Guild, Student Government, Student Court, Sect.-Smith Hall, Treas. Myers Hall '68, S. U. B., University Student, Vice President Senior Class, Hospitality Committee, Interresidence Council, Parl., Psychology Club, University Dance Group, Charleston Club.
Nickname: Mr. High Fashion

Cynthia F. Sires Major: Elementary Education
Route 3, Box 153-A, Pageland, S. C.
Nickname: "The Fairest"

Charlena Jacquelyn Smith Major: Elem. Edu.
Route 1, Box 71, New Zion, S. C. 29111
S.N.E.A.
Nickname: Charlie

Doris Virginia Smith Major: Economics
Route 1, Box 24, Oriental, N. C. 28571
Duke Hall Council
Nickname: "Dee"

George P. Smith Major: Mathematics
166 West 121st St., New York, New York

Marian E. Smith Major: Chemistry
Route 1, Roebuck, S. C.
Pyramid Club, Chemistry Club

Kathalyne Squirewell Major: French
Route 2, Box 22, Ridgeway, S. C. 29130
French Club, Psychology Club, Projectionist Club, Ivy Leaf Club, Alpha Kappa Mu, Curriculum Study Committee.
Nickname: "Kat"

Mary A. Strong Major: English
815 Joyner Street, Ayden, N. C.
Counselor, Sanders Hall, University Church Usher.

T

Bertha Lee Talley Major: Psychology
504 E. Fredrick Street, Gaffney, S. C.
Concert Band; Univ. Church Usher; Psy. Club, Treasurer & Asst. Sec.; Alpha Kappa Alpha, Anti-Grammateus; Univ. Student; Typist; Bull Staff; Parliamentarian–Sanders Hall; Financial Sec. Senior Class; Attendant, Miss Alpha Kappa Alpha
Nickname: Tally

Fred Leon Tatum Major: Physical Education
Route 3, Box 66A, Statesville, N. C.
Physical Ed. Club, Vice-Pres.; Counselor, Berry Hall; Men's Interresidence Council; B–Soul.
Nickname: Bullet

Ivory W. Tate, II Major: Economics
1613 Alice Ave. Greensboro, N. C.
Nickname: Kee-Kee

Ann Marie Thomas Major: History
Rt. 1, Box 944, Orangeburg, S. C.
Drama Club; Senior Class, Miss UNCF
Nickname: Little Bit

Harriett M. Thorpe Major: History
903 Onslow Street, Durham, N. C.
Dramatics Guild, Delta Sigma Theta, French Club, Sigma Rho Sigma, Pres.; Digitalis Club, Bull Staff, S.C.A.

V

Joyce Marilynn Vereen Major: Psychology
909 Durant Ave., Conway, S. C.
Miss Groove Phi Groove; Counselor, Sanders Hall; Psy. Club.

W

David Lawrence Wallace Major: French
337 Skyland Avenue, Charlotte, N. C.
Kappa Alpha Psi, Vice-Pres.; Dramatics Club.

Vera Wallace Major: History
1426 Orvis St., Charlotte, N. C.
Delta Sigma Theta; Off-Campus Women's Org.

Elizabeth Ann White Major: Social Science
Rte. 2 Plover Rd., Salisbury, Maryland
Gammette Club
Nickname: Liz

Otto Wingate, Jr. Major: Economics
349 Chestnut St., Darlington, S. C.
Kappa Alpha Psi, Strategus
Nickname: Toe

David Williams Major: Economics
90 Amsterdam Ave., New York, N. Y.
Basketball; Economics Club; Nu Gamma Alpha; Freshman Basketball Coach; Dramatics Guild.
Nickname: Little Dave

George Roosevelt Williams, Jr. Major: Chem.
1716 Cedar Lane, Kinston, N. C.
Swimming Captian; Nu Gamma Alpha, Pres.
Nickname: D. J.

Robert Allen Williams Major: Chemistry
19 Rosedale Ave., Montclair, N. J.
Nickname: Bebe

Wiley Williams, Jr. Major: Physical Ed.
805 Johnson St., Cocoa, Fla.
Nickname: Choo Choo

Willie Thomas Williams Major: Economics
411 Green St., Laurens, S. C.
A.O. Steele Prizein Religion; Alpha Kappa Mu, Pres.; Veterans Club, Vice-Pres.; Curriculum Comm.; Men's Interresidential Council; WHO'S WHO, Sigma Rho Sigma.

Frederick A. Wilson Major: Psychology
191-35 115 Dr. St., St. Albans, N. Y.
Track Team; Omega Psi Phi; Psy. Club.
Nickname: Head

Jo Ann Wright Major: Psychology
422 Madison Ave., Kingstree, S. C.
Alpha Kappa Alpha, Dean of Pledgees; Social Comm. Union; Rec. Comm. Union, Sec.; Psychology Club, Sec.; Ivy Leaf Club, Parliamentarian; Alpha Kappa Alpha, Anti-Grammateus; Proof-reader, BULL; Physical Education Club.
Nickname: Jo

Y

Harry Harmon Young Major: Economics
1600 Patton Ave., Charlotte, N. C.
Omega Psi Phi Fraternity
Nickname: Harry Harmon Young

Saundra McBee Major: Economics
127 Cashmere Drive, Greenville, S. C.
Choir, Student Government, Student Court, Economics Club.

Jessie Mae Dillard Major: Psychology
1036 Andrill Terrace, Charlotte, N. C.
Psychology Club

William L. Broadway Major: Economics
Rte. 1, Box 218-B, Wadesboro, N. C.
Kappa Alpha Psi, Historian; Economics Club.

GENERAL INDEX

A

ADAM, A. EUNICETINE 36
Adams, Brenda Lucille 89
Adams, Eddie Morris
Adams, Ethellee 77, 248
Adams, Marian Deloris 89
Adams, Parks Glenn 77, 218, 219, 256
Adams, Patricia Ann 89, 217
Adams, Verdell 47, 248
Agyekum, Stephen Kwasi 47, 205, 209
Agyeku, Williams Edward 109
Alexander, Barbara Ann 77, 210
Alexander, Benjamin 47
Alexander, Doris Elizabeth 89
Alexander, Edna C. 287
Alexander, Fleta M. 288
Alexander, Georgia 47
Alexander, Harvey 23, 233
Alexander, Jacqueline 89
Alexander, State W. 89, 218, 219
Allen, Henry David 206
Allen, Patsy Angela 313
Allen, Robert James 89, 259
Allen, Ruth Mae 217
Allen, Theodore 259, 275
Alston, Gloria Ann 109
Alston, Mary Linda 109
Allison, Bernice Faye 47, 209
Alston, Claudette 77, 221
Alston, Joseph L. 37, 265, 273
Alston, Rose M. 292
AMOS, HAZEL P. 37
Anderson, Albert J. 109
Anderson, Cleatas L.
Anthony, Diane 47
Austin, Dunbar 89
ARMSTEAD, FURNESS J. 22, 225
Arnold, Murdies R. 47, 160, 161, 203, 208, 214
215, 220, 223, 225, 233
Augustus, Johnny Lee 109
Ayers, Edwin Donald 47, 161, 207
AYTON, NIGEL M. 35

B

Bagley, Margaret Aresa 89
Bailey, Bettye Ann 77, 216, 217
Bailey, Patricia Ann 109
Baker, Linda Darnell 109
Baldwin, Homer Lee 212
Baldwin, Thomas Earl 89
Banks, Calvin Lee 47, 256
Banks, Jeffrey Lee 259, 273, 274
Banks, L. James 47, 256
Barber, Frank Welwood 109
Barksdale, Hudson L. 254, 255
BARTLETT, KATHLEEN M. 41
Barnes, Billy 209
Barnes, Clarence 47
Barnes, James 209
Barnes, Noah W. 48, 216, 218, 219
Barnett, Faye A. 89, 206
Barnett, Antonie 89
Bass, Emma M. 109, 221
Bates, Sandrea T. 48, 200, 210, 219, 248
Bancum, Gerald J. 89, 224, 225
Bauldrick, Daniel L. 77, 256
BAYLOR, ERNESTINE M. 34, 271
BEAMER, BEN A. 26
Beamer, Timothy C. 89, 212, 265
Beasley, Calvernetta S. 89, 206, 208, 223
Beckett, Deborah M. 109, 182
Beckwith, Ivestia H. 290
Bell, Orville L. 58, 215
Bellamy, Anita L. 89, 223, 224
Belk, Vivian J. 48, 161, 206, 210, 244
Belton, Henry 77, 209, 240, 254, 255
BELTON, MOSES S. 24, 225
Bembry, Cheryl L. 48, 161, 176
Bennett, Florence Vermelle 77
BENSON, LOU P. 27
BENSON, SARA J. 36
Benson, Tommie J. 89, 221, 223, 246
Bentley, Delores A. 89
Berkley, Lillie D. 109
Berry, Gwendolyn C. 109
Best, Exekiel K. 109
Best, Wayne D. 109
Bigins, Warner K. 109
Biggs, Gladys 89
Billups, Beverly 48, 187, 216
Bivins, Bruce E. 48, 216, 259
Bivins, Frankie J. 90
Blackwell, Minnie P. 48
Blaine, Vivian L. 90
Blake, Cynthia 109
Blount, Carolyn 48, 199, 209, 196, 219, 240, 247
BLUE, HENRY B. 36
Blue, James L. 109
BLUE, LILLIE W. 40
BLUFORD, WILLIAM E. 31
BOHN, RALPH P. 34,214
Bolden, Warren M. 109
BOLLIN, ELINOR C. 37
Bolton, Clarence R. 77
Bolton, Jean 77
Bond, Thomas M. 90
Bond, Thomas 259
Boney, Velma D. 109
Bonner, Emory 109
Bonner, Ralph W. 109
Boone, Leslie S. 109
BOONE, THOMAS A.
Boone, Willie J. 49
Bostic, Mayhue 90

Bouler, Sally 49
Boulware, Barbara A. 109
Boulware, Marshall 109, 217, 219
Boulware, Vera. A. 90, 206
Bounds, Charlotte E. 90, 246
Bowe, Larry J. 110
Bowen, Dottie J. 221
Bowen, Joyce E. 49, 150, 202, 208, 216, 244
Bowen, Oree M. 77, 181, 209, 244
Bowers, Joe
Bowers, Jomare L. 110
BOYD, GEORGE F. 33
Boyd, Herbert 90
Boyette, Comatha 77, 215, 216
Bradley, Sandra Y. 90
Bradley, Linda 221
Bradley, Veronica J. 90
Bradley, Wallace 218, 219
Bradshaw, George W. 90
Bradsher, Iris 110
Branch Anne C. 49
Branch, Curtis W. 90, 196, 210, 221, 256
Brandon, Florine L. 49
Brandon, Walter T. 90
Bratton, Gerald 217, 219
Braxton, Clarence L. 90, 221, 251
BRAYBOY, JACK S. 23, 233
Brewer, Brenda L. 244
Bristow, Lillie R. 49, 244
Broadway, William L. 50, 256
Brockman, Iris A. 110
Brodie, Furman 78
Brooks, Charles A. 110
Brooks, Carol A. 78, 244
Brooks, Dorothy A. 78, 244
Brooks, Manly L. 110
BROOKS, U. S. 33
Broom, Simon 251
Broughton, Donise V. 78
Brown, Annie L. 50, 207
Brown, Carrie A. 78, 208, 244
Brown, Doreathea M. 50
Brown, Dorothy A. 110
Brown, Harold E. 90
Brown, Israel S. 216
Brown, John J. 110
Brown, Julie C. 50, 214, 219, 223, 248
Brown, Larry 90, 211
Brown, Larry R. 110
Brown, Lawrence J.
Brown, Lettye D. 50
Brown, Mary E. 90, 176
Brown, Maxine 110
Brown, Myron D. 110
Brown, Nathaniel 78
Brown, Shirley M. 110
Brown, Simon 90
Brown, Stephen K. 110
Broxton, Linda G. 78, 248
Bruner, Greta B. 110, 217
Bryan, Gragoey 110
Bryan, Chesterl 110
Bryant, Joseph P. 90, 208, 211
Bryant, Linda L. 248
Burch, David E. 51, 200, 208, 218, 219, 259, 298
Buggs, Patricia A. 111
Buie, Brenda F. 111
Bullock, Janet M. 218
BULLOCK, JOHNNIE M. 33
Bullock, Pamela F. 91
BURKE, DEGRANDVAL 41
Burney, Rachael L. 91, 206
Burns, Dianne 78
Burt, Brenda 91
Burton, Bertha L. 248
Burton, Frento M.
Burton, Michael 91
Burwell, Brenda L. 71
BUTLER, CHARLIE L. 30
Butler, Velma 111
Butts, Bob 271
Byers, Michael 111
Byrd, Rachael M. 111
BYUARM, SAMUEL W. 33

C

CABINESS, RILEY R. 32
Cain, Johnnie 51
Caldwell, Dorothy V. 78, 210, 248
Caldwell, Jennifer I. 111, 221
Caldwell, Joseph L. 78
Caldwell, Sylvia A. 112
Caldwell, Theodoshia J. 78, 207, 208, 217
Camp, Edward 91
Campbel, Richard A.
Canada, Arthur W. 259
Canady, Mack 259
Canty, Wanda J. 91, 184, 223, 248
Carothers, Julia 294
Carmichael, Trellis 51
Carneige, Norman 206
Carpenter, Saundra L. 51, 150, 215, 216
Carraway, Stephen 91
Carter, Annette T. 51, 210, 248
Carter, Eva 51
Carter, Thelma J. 91
CASTRO, DAVID
Cathcart, Johnny E.
Catcart, Mozelle A. 78, 215, 216
Chapman, Belinda P. 111
Chapman, Jacquelyn A. 78
CHASE, JOHN D. 27, 225
Cherry, Jerome E. 51, 207, 214, 221, 223
Chestnut, Carolyn N. 91, 210
Chisholm, Bettie J. 218

CHOUDHURY, PRAVAT K. 41
Clark, Mervin A. 52
Clemmons, Harriet A. 78, 244
Clinton, James L. 212
Clyburn, Dianne 91
Cochrane, Gwendolyn 111
Cohen, Alnetha 91
Cohens, Louella 111
Colcolough, Charles 111
Cole, Carolyn C. 91
COLEMAN, BETTYE J. 36
COLEMAN, WINSON R. JR.
COLEMAN, WINSON R. SR. 22, 41, 233
Coleridge, Samuel A. 52
Coles, Carolyn 221
Coles, William L. 271
Collins, Willie A.
Cook, Thomas L.
Cooper, Arlena H. 52, 247
Cooper, Donella 111
COOPER, GLORIA M. 40
Cooper, Henrietta L. 91, 244
Cooper, JoElla 52, 207, 210, 224, 248
Cooper, John Charles 78, 212
Cooper, Martha A. 52, 209, 211, 215, 216
Cooper, Patricia G. 111, 217, 221
Cooper, Ruth M. 91, 244
Corbertt, Robert K. 78, 259
Cordell, Marva A. 111
Corey, Milton 111
Cornwell, Callann 91, 246
Costner, John W. 91
Cotton, Adophus 111
COUNTS, HERMAN L. 31, 137
Counts, Howard A. 52, 256
COUNTS, O. 2, 98
Cousins, Jermiah W.
Covington, James M. 111
Cowan, Virginia T. 78
COX, CHARLES R. 40, 265
COX, GARY B.
Cox, Ollie H. 52, 302
COZART, JEAN C.
Craig, Horace G. 91
Cram, Linda D. 52
Craine, Sondra L. 78, 220, 221, 224, 225
Craven, Robert D. 111
Crawford, Delores 91
Crawford, Larry 92
Crawford, Lettie M. 111
CRISP, JOYCE
Crisswell, Bessie J.
Crisswell, Jessie J.
Cross, Arthur 52
Crowder, Virginie D. 111
Crowell, Michael W.
Cruse, Brenda Kaye
Culp, Bettye G. 289
Curry, Haywood 52
Curry, Linda D. 92, 209, 221, 244
Curtis, Charles R. 275
Curtis, Julia M. 111

D

Daughtridge, James E. 112
DAVENPORT, MARVIN 34
Davidson, Etta L. 52, 216
DAVIDSON, MACK L. 37, 271
Davis, Arthur L. 78, 259
Davis, Arthur Levon 270, 272
Davis, Donald V.
Davis, Hubert L., 270, 271
Davis, Joe Arthur 92, 270, 272
Davis, Johnny L. 112, 302
Davis, Lillian J. 112
Davis, Lionel D. 53, 150, 208, 209, 214, 223, 240, 256
Davis, Lloyd 30
Davis, Phillip E.
Davis, Owena H. 24
Davis, Ronald G. 112
Davis, Sandra 112
Davis, Sherian A. 112, 210
Davis, Willie E. 112
Dawkins, Bobby G. 112, 219
Dawkins, Harold 112, 256
Dawkins, Harold S. 92
Dawkins, Peggie A. 78, 209, 220, 221
Dawkins, Richard
Dawson, Betty L. 92, 244
Dawson, Earl
Dean, Flossie M.
Dean, Nevonia 53
Deas, Pearl J. 79, 244
Deas, Vennie A. 92, 221
DEAVERS, LESSIE T. 302
Deavers, Paul S. 53
Derr, Gloria B. 79
Dickerson, Judy M. 112
Diggs, Jerome 112
Dillard, Jessie M. 53
Dillard, Willie L. 139
Dixon, Anna M. 79, 217
Dixon, Forestine 79
Dixon, Linwood E.
Dixon, Oscar S. 53, 214
DIXON, OSSIBELL B. 31
Dixon, Roy
Dixon, William E.
Dockery, Jacqueline M.
Dockery, Marian A. 53
Dolson, Juanita 79, 216, 240, 244
Donald, Gilbert 53
Donaldson, Shirley A. 79, 210
Dorn, Belinda A.
Dorn, Shelia A. 53, 161, 210
Dorsey, Jerome B. 92, 218, 219, 224
Dortch, Delores A. 112
Douglas, Cecil F. 92

Douglas, Leatrice M.
Dowling, Ella B. 92
Dozier, Arthur 256
DRAKEFORD, FOSTER 35
Draughon, Roland L. 54, 196, 208, 240, 256, 314
315
Drayton, Frances D. 79, 248
Drumgold, George E. 79, 208, 221
DuBose, Willie 72
Duckett, Barbara L. 79, 302
Duncan, Elroy 264
Dusenbery, William M. 212, 266
Dutch, Gerald E. 92
Dyson, Keith M. 79

E

Earl, James A. 112
Edwards, Brenda K.
Edwards, Darlene V. 92, 221
Edwards, Doris 92, 221
Edwards, Gwendolyn O. 112
Edwards, Linda R. 112
Edwards, Linward C. 112
Edwards, Raymond
Edwards, Sharon L. 54, 187
Edwards, Walter K. 54, 259
Elam, Winifred M. 92
Eley, John H.
Ellington, Dorothy S. 92
Elliott, Bruce S.
Elliot, Janice M.
Elliott, John W. 79
Ellis, Carolyn L. 54, 219, 244, 312
Ellis, Deborah S. 112
Ellis, Diane M. 54, 210, 214, 215, 223
Ellis, Gerald K. 112
Ellis, Robert L. 112
Ellison, Ernestine 54
Elm, Barbara L. 112
Enoch, Clarence L. 112
Enoch, Wilton S.
Epps, Donna E. 54, 248
Etua, Joseph A. 54, 205
Evans, Alice M. 54, 183, 206, 240, 247
Evans, Cynthia J. 112
Evans, David L.
Evans, William A. 92
Everson, Lillian 112
Ewers, James B. 79, 214, 216, 224, 254, 255, 273, 274

F

Fairley, John C. 92
Farmer, Edgar 213, 264
Faulk, Crosby 92
Faulkner, Kenny H. 92
Faust, Joseph A., III 113
Feely, Gladys M. 92, 217, 221, 244
Ferguson, Brenda F. 223
Ferguson, Ethel M.
Ferguson, Janice R. 113
Ferrell, Robert M. 113
Flewellen, Katie M. 79, 250
Flowe, Mary C. 293
Flowers, Linda D. 113
Floyd, John E. 79, 206, 302, 254, 255
Ford, Marilyn 79, 221
Ford, Ronald L. 92
Ford, Yvonne D. 79
Foreman, Cleveland
FORNEY, JOAN DAUGHTRY 41
Forrester, John G. 93, 211
Fortune, Clara M.
Foster, Beverly A.
Foster, Charles 93
Foster, Earl
Foster, James F. 80, 211
Foster, Parron L. 113
Foster, S. T. 93, 209, 219
Fouche, Francine M. 80, 248
Fox, Erskine T. 113
Frasier, Allen W. 93, 260
Frazier, Doris E. 54
Frazier, Emma 54
Frasier, Toy R. 93
Freeman, Celia D. 55, 208, 209, 221, 224
FREEMAN, SIDNEY L. 35
Friday, Wayne 113
Frison, John H. 93
Fuller, Raleigh G.
Fuller, Solon F. 93
Funderburk, John J. 72, 206, 259
Funderburk, Mary E. 93
Funderburk, Wayne D. 80, 209, 213, 221

G

Gabriel, Deborah L. 113
Gadling, Antionette M. 113
Gaines, Zelma L. 55, 248
Gallman, Gertrude D. 72
Gantt, Margie I.
Garrett, Linda 113
Garvin, Columbus 55
Gary, Dorothy 55, 206, 210
GASTON, JOSEPH A. 24, 225, 232
Gates, Charles R. 93
Gatewood, Lawrence R.
GATHERIGHT, BOYD J.
GATLIN, JUDITH T. 37
Gentry, Barbara A. 93, 217
Gentry, Evelyn
GEORGE, ARTHUR HENRY 134
Cethers, Easter L. 55
Gibbs, Barbara A. 293
Gibbs, Melvenia F. 80
Gilbert, Jacqueline B. 93
Giles, Saundra Y. 71
Gill, Linda D. 93

Gill, Virginia A. 80, 244
Gilliam, Frontis L. 93
Gilliam, Janice D. 94
Gilliams, Dennis L.
Gilmore, Don T. 94
GLAUBITZ, RENEE K. 40
Glenn, Charles W. 80, 209
Glover, Richard H. 55, 206, 218, 219
Glymph, Helen Y.
Goddard, Algernon 267
Goins, Harmon C. 94, 257
Goldson, Jeffrey M.
Goldston, Thomas Haywood 113
Goode, Roslyn 56, 248
Goodwin, Leroy 56
Gordon, Kathy L. 113
GRADY, EDYTHE R. 31, 137
Graham, Delores 56
Graham, James F. 34
Graham, Patricia 93, 250
Grant, Arthur F. 80, 208, 224, 254
Grant, Charles 113
Grant, Vivian C. 206
Grasty, Brenda L. 56, 250
Grate, Mercedes M. 80, 219
Grayden, Barbara L. 80
Green, Alphonso D. 80, 257
Green, Carolyn 72
Green, Emily R. 248
Green, Joyce M. 113
Green, Lloyd 80, 214, 224, 225, 254, 255
Green, Priscilla A. 93
Green, Roy E. 114
Green, Shirley M. 56, 209, 214, 248
Green, Veronice L. 114
Green, Vestella 114
Greene, Willis J. 256
Greenlee, Craig T.
Greer, Orville 93
Grice, Sanna W. 114, 218
Grice, William F.
Grier, Alva L.
Grier, Cheryl E. 114
Grier, Larry R. 114
Griffin, John 114
Griffin, Paul Raymond
Grigsby, Mattie S.
Guest, John Michael 94
Gunn, William H. 114
GUNN, THEODUS L. 28

H

Hadley, Deborah J. 114
Hairston, Sherman A. 114
Hagins, Gregory A. 94
HAIRSTON, JACQUELINE B. 136
Hairston, Linda K. 114
Hale, Carlyle H. 80, 213, 224
Hall, Donald, L. 80, 209
Hall, Bertram R. 80
Hall, Bessie 56
Hall, Derwood F.
Hall, Gabe F. 56
Hall, Herma A. 114, 218
Hall, Stanley W. Jr.
Hamlet, Larry E. 94, 260
Hamlin, Karen P. 114
Hammond, Brenda K. 80, 208, 210, 211, 244
HAMPTON, JOAN 301
Hardnett, Jo A. 114, 218
Hardy, Arthur J. 114
Hardy, Jesse James
Hargrave, Edward W. 56, 260
Hargrave, Mable R. 65, 202, 208, 209, 248
Harley, Langston C. 72, 206, 219
Harris, Bernice 94
Harris, Deleanor T. 80, 180, 207, 208
Harris, Dorothy L. 114, 214
Harris, Gloria J. 114, 221
Harris, Gwendolyn Y. 114
Harris, J. 296
Harris, Leslie J.
Harris, Malloy T. 114
Harris, Priscilla 72
Harris, Thomasenia S.
Harris, William G. 94
Harrison, Mary F. 94
Harrison, Ocie 288
Harrison, Sandra L. 248
Hart, Veverly 56
Hartley, Elmer 57, 209, 212, 223
Harvest, C. 297
Harvey, Charles H. 94
Haskins, Sandra D. 114
Hatcher, Ronald W.
Hawthorne, Eula 94
Hayes, Hilda 115
Hayes, Theodore
Hayes, Verdell Irene 80, 302
Haynes, Alvin E.
Haynes, Carole A. 80, 210
Heath, Archie 57
Heath, Larry B. 80, 208, 209, 214, 223
254, 255
Henry, Ernest B. 115, 206, 219, 221
Henry, Shannon M. 87, 94, 173
Henry, Walter C.
Herbert, Iry 257
Hicky, Catherine P. 94
Hicks, Bessie M. 94
Hicks, Clarence R. 260
Hicks, Joan E. 86
Hicks, Joyce C. 80, 196
Hicks, Patricia D. 94, 207
Hicks, Robert
Hill, Bettie A. 57
Hill, Bobby J. 57, 150, 161, 257
Hill, Ester P.
Hill, Larry 94

Hill, Vernal Lugenia
Hinsley, Anita Gail 115
Hinton, Ben 94, 257
Hinton, Jeanette
Hinton, Pauline 115
Hodges, Charles 57, 161, 209, 216
Holland, Gwendolyn 181, 206
Holland, Leroy 115
Holland, Matthew Henry 115, 206, 211, 219
Holliness, Marguerite Clarice 115
Holman, Yvonne Linette 115
Holmes, William 297
Homer, Cheryl Eleise 115
HOOD, CALVIN A. 25, 137, 225, 233
HOPKINS, WILLIAM R. 32
Hosea, Margie Faye 115
Hooks, Van 273, 274
Hough, Kaffie 214
Howard, Beverly Durell
Howard, Charles 212
Howard, Marcella
Howell, Catherine Victoria
Howell, Marcia E.
Howell, Marilyn D. 115
Howell, Mary L. 221
Hoyle, Ruby C. 115
Hubbard, Charlie B. 8
Hubbard, Kutricia Annette 115
HUDKINS, NORMAN A. 40
Hudson, James H. 115
Hudson, Sylva R.
HUEY, CORA 300
Huggins, Rose E. 115
Hughes, David W. 94, 211, 217, 219
Hughes, William H. 95
Huitt, Quincy A. 95, 210
Humbert, James T. 57, 207, 215, 216, 218, 221, 223
Hunter, James E. 115
Hunter, Melvin J. 95
Hurst, John H. 224, 225

I

Icard, Larry D. 95, 209, 221, 223
Imes, Danny L.
Ingram, Delores
Ingram, Larry C. 8, 210
Ingram, Mary C. 58
Ingram, Richard L. 81
Inman, Eloise 115
Irving, Ronald L. 95
Isaac, Alice G. 85
Isaac, Henry 221
Isaac, Lewis J. 95
Isler, Ester M. 115, 221

J

Jackson, Anthony A. 117
Jackson, Burke 58, 206, 254, 255
Jackson, Charles 209
Jackson, Clara 58
Jackson, Cynthia L.
Jackson, Doris, 117
Jackson, Elease Y. 81
Jackson, Gloria D. 117
Jackson, Herbert L. 117
Jackson, Patricia E. 95, 221
Jackson, Shelley 118
Jackson, William E. 58, 257
Jackson, Wilson 58, 207, 208, 209, 218, 219
Jacobs, Beverly A. 117
Jacobs, Marcia L. 249, 260
James, Betty J. 95, 221
James, Charles E. 118
James, Ernest L. 41, 302
James, Flora 81, 207, 214
James, Ruby O. 118
Jamison, Patricia A.
Jefferson, Mary C. 118
Jefferson, William 58, 208, 214
Jenkins, Berneice Elizabeth 118
Jenkins, Gregory 223, 260
Jenkins, Henry 58
Jenkins, Jacqueline M. 118, 218, 221
Jenkins, Jeanette D.
Jenkins, Joe 95
Jenkins, Mildred A. 85
Jenkins, Mary C. 46, 161, 72, 171, 160, 207, 220 221, 249
Jenkins, Richard E. 118, 223
Jenkins, Richard G. 118
Jennings, Eddy R. 58
Jessup, Vance L. 257, 258
Jeter, James P. 255
Jeter, Martha A. 95
Jeter, Phillip 95
Jeter, Sandra 118, 218
Jewell, Louis G.
Johnson, Anthen 95
Johnson, Arthur L.
Johnson, Barbara J. 118
Johnson, Benny L. 266
Johnson, Carolyn 81
Johnson, Charles W.
Johnson, Constance D. 81, 217
Johnson, Deloris
Johnson, Diane 118
Johnson, Dorothy M.
Johnson, Franklin 215
Johnson, Gertrude A. 118
Johnson, Hattie 73
Johnson, Jacque 213
Johnson, James E. 257
Johnson, Jerome
Johnson, Jerome C.
Johnson, Jimmie L.
Johnson, Joan H.
Johnson, Lavonne 302

Johnson, Lorenzo W. 81
Johnson, Mattie M. 118
Johnson, Nathan 119
Johnson, Raeford W.
Johnson, Raymond 73, 257
Johnson, Richard 118
Johnson, Robert L. 213
Johnson, Ronald 58, 209, 221, 225
Johnson, Sheilah N. 119
Johnson, Shirley A. 119, 181
Johnson, VaCountess E. 81, 221
Johnston, Chester B. 139, 215
Jones, Daphne S. 58, 248
Jones, Darnell L.
Jones, Edward 215, 257, 303
Jones, Edward L. 119
Jones, Ellis D.
Jones, George G. 59, 260
Jones, Ione G. 33
Jones, Kenneth R.
Jones, Larry D. 95, 218, 219, 265, 266
Jones, Lawrence T.
Jones, Lucy A.
Jones, Mary G. 119
Jones, Mildred 119, 218
Jones, Patricia 119, 218, 221, 223
Jones, Peter 85
Jones, Robert L. 95
Jones, Samuel L.
Jones, Stanley W. 140, 215
Jones, Stella N. 119
Jones, Thaddeus R. 81, 260, 266
Jordan, Agnes 95
Jordan, Albert L. 201, 209, 210, 211, 216, 224, 273, 274
Jordan, Carolyn D. 119
Jordan, Joyce R. 95
Joseph, Tanya 119

K

Kanoy, Jacqueline 72, 216
Kea, Morris A. 59
Kearns, Edythe 59
Keaton, James D. 95, 221
Keen, Sterling M. 95, 275
KEMP, CHRISTOPHER W. 31
Kennedy, Albert E. 81
Kennedy, Doris R. 96, 207
Kennedy, Frederick B.
Kennedy, Nathal 59
Kennedy, Phyllis R. 115, 218
Kennedy, Ruby D.
Kenney, Stephen A. 59, 214, 240, 254, 255, 302
Kinard, Alvin
Kinard, Stella L. 115
King, Bettye A. 96
King, Cheyenne 96, 217, 249
King, Cody M. 59,217,219,299
King, Kenneth M.
King, Lucy K. 250
King, Shelia R. 96, 221
King, Virginia G. 60, 210
King, William 60, 206, 254
King, William 96
Kinney, Paul H. 82, 213
Kittrell, Lawrence G. 81
KLEPKA, STEPHEN 39
Knight, Jacquelyn E. 96, 210
Knighton, Sanders R. 60, 208
Knott, Ralph J. 72, 199, 207, 212, 216, 219, 223
Kollock, Sherry Y.
Kornegay, Norman E. 115
KUIPER, GERARD J. 138
KWASIKPUI, STEPHEN K. 37

L

Landry, Alvin G. 96, 213
Laney, Eva E. 60, 249
Larrier, Emilio A. 96, 260
LASH, JAMES H. 40
Lathan, Saundra D. 96, 187, 208, 210, 221, 246
Latimer, Kenneth R. 96
Latimore, Carolyn E. 96
LAW, AURELIA L. 302
LAW, JAMES R. 31
Lawrence, Antonia 260
Lawrence, Carolyn M. 60
Lawrence, Mary 82, 210
Lawrence, Phillip 115
Lawrence, Sandra V.
Leach, Catherine 60
Leak, Beverly A. 96
Leak, Cicero 212
Leake, Beverly A. 115
LEDBETTER, BESSIE H. 30
Lee, Annie 293
Lesane, George E.
Lewis, Daphne M. 60, 302
Lewis, Mildred R. 82
Lightner, Cassandra A.
Lilley, Hazel I. 96
Lindsey, Michel L. 115
Lipsey, Andrew 96
Lipsey, Willia A. 116
Littlejohn, Donald F. 82, 211, 224, 257, 266
Livsey, Lillian 96
Lockett, Dorothy A. 115
Lockhart, Cora L. 217, 221
Logan, Robert N. 115
Long, Consuella A. 96
Long, Leroy B. 60
Long, Mary A. 82
Loundermon, Correll D. 60, 211, 215, 223, 249
Love, Valerie P. 116
LOVELL, BARBARA M. 37
Lowry, Jesse N.
Lowry, Vicky M.
Lucas, Christine

Lucas, Robert D.
Lunn, Beverly V. 82
Lunn, Shirley A.
Lyde, Leophus L.
Lyons, Irene O.
Mackins, Robert
Macon, Edward T. 212
Magwood, Mary L. 292
Mallory, Bernice 96
Malloy, Alfred 96
MALONE, LAURA S. 135
Manigo, Veronica 96, 184, 249
Manning, Virginia L. 62
Marioneaux, Deborah 83
Marshall, Flossie H.
Marshall, Henry L. 32, 296
Marshall, Jeffrey T. 116
Marshall, Samuel D. 73, 257
Martin, Curtisha K. 97
Martin, Emma Y.
Martin, James A. 83
Martin, Larry D. 83, 223, 255
Martin, Tommye V. 83, 149, 166, 201, 219, 249
Martin, Willie C. 97, 213, 218, 219
Mask, Alyce F. 116
Mason, Jeanette E. 116
Massey, Carolyn 221
Massey, Evelyn L. 97
Massey, Hezekiah
Mather, James D. 117
Mathis, Brodie R. 82, 260
Matthews, Karen 97
Matthews, Vincent E. 8, 9, 236, 237, 238, 239
Mattocks, Algatha 97, 221
Mattox, Daisy 62, 211
Maxwell, Minnie 287
Maxwell, Myra V.
May, Godfrey R. 117
Mayo, Carolyn Y. 62, 210
Maynard, Thurmond 83, 218, 219
Meadows, William M. 117
Means, Preston D. 212
Meeks, Bessie L. 83, 168, 200, 208, 210, 223, 255
Meeks, Weldon 117
Melton, Ernestine 97
Melvin, James I. 62, 240, 257
Merchant, Ernestine 62
Metts, Verna E. 117
Metz, Ivy A. 96, 207, 208, 217
Middleton, Joan V. 117
Miles, Howard C. 207, 208
Miles, John R. 73, 209, 211, 257
Miller, Ada 83, 216
Miller, Charles 209
Miller, Harry J. 141, 215
Miller, Hattie L. 73
Miller, Joyce 97, 221
Miller, Joyce 301
Miller, Mary L. 62, 224, 225
Miller, Ruth 84
Miller, Steven C. 117
MILNER, EDWARD W. 34
Mims, Rosa M. 83, 214
Minor, William Earl 62
Minter, Linda F.
Miott, James L. 83, 210
Mitchell, Alvin 117
Mitchell, Annie R. 62
Mitchell, Gloria B. 117
Mitchell, John P. 97
Mitchell, Judith F. 108, 117, 223
Mitchell, Margaret R. 62
Mitchell, Olyneitha E. 246
Mitchell, Rita P.
Mitchell, Sandra O. 83
Mitchell, Valeria 97
Mitchell, Willie J. 63, 211, 212, 216
Montague, Nannie F. 221
Montgomery, Dorothy N. 97, 210
Montgomery, Johnny E. 97
Moore, Anthony 209
Moore, Corinne P. 97
Moore, Henry C. 117
Moore, Otto N. 63
Moore, Paris A. 63
Moore, Ronald T. 117
Moore, Thomas L.
Moorman, Dianne
Morris, Acquinetta T. 117
Morris, Linda G.
Morris, Stella M. 97
Morris, Wilbert B. 117
Morrison, Bernie 63
Morrison, Jacqueline D.
Morrison, Laurena 73, 207, 219
Moseley, Joyce 221
Moses, Ermena 63
Moses, Georthia M.
Motley, Emma J. 117
Mott, Brenda J. 97
Moyer, Doris E. 117
MUEHL, LOIS B. 34
MUEHL, SIEGMAR 28
Murdock, Martha 83

Mc

McAdams, Carolyn 82, 249
McBee, Sandra 61
McBee, Vincent 61, 206
McCall, Johnnie M. 116
McClain, Leonard 116
McClarrin, Eloise 82
McClellan, Patsy 82
MCCLOUD, WILLIAM
McClinton, Elizabeth 286
McCloud, Phil G.
McClure, Lucille 61, 216
McClurkin, Sara J. 116
McCollough, James L.

McCollum, D. 82
McCollum, Portia E. 61, 207, 210, 249
McCollum Robert 82
McCrae, Jacquelyn D. 221
McCrorey, George 97
McCullough, Lewis 61, 221
McCullough, Melvin 213
MCCULLOUGH, WILLIAM P. 35, 36, 265
McDaniel, Denise J. 61, 179, 208, 211, 216, 240
McDow, Betty T. 286
McDowell, Edward A. 116
McDuffie, Jean S.
MCGIRT, EDDIE C. 30, 38, 265
McGraw, Bernard V. 97
McIntosh, Vera
McIntyre, Paul 82, 208, 214, 223
McKinney, Carla D.
McLaurin, Elizabeth R.
McLaughlin, Benjamin W. 62, 260
McLaughlin, Clifton 83, 260
McLaughlin, Doris A.
McLean, Frances E.
McLean, James E. 116
McMahan, Joyce
McMillan, Clara 83, 211
McMillan, Preston O.
McNair, Troy P.
McNeill, Lois C.
McPherson, Gregory D. 116
McRae, Mack L. 116

N

Nail, John G.
Nance, Carol 83
Nash, Brenda 246
Nash, Marginell 119
Nash, Richard A. 119
Neal, Linda E. 97, 246
NEAL, VIETTA E. 38
Neely, Ruth L. 63
Nelson, Jacqueline 63, 203, 216, 246
Nelson, Larry 98
Nelson, Ronald L. 119, 219
NEWSON, LIONEL H. 23, 232, 233, 234, 235
NICHOLS, WOODROW W. 35
Nimmons, Samuel A.
Nolley, Nolan L. 260
Norman, Arthur 98, 209, 221
Norman, Arthur (f.) 206
Norman, Mary A. 63, 206, 249
NORRIS, HENRIETTA T. 31
Northern, Charles J. 119
Norwood, George V.

O

Oatman, Daisy M. 64, 207, 246
Odom, Artie
Oglesby, Cheryl D. 83, 172
Oglesby, Kathy A. 98
Okyere, Timothy 98
Oliver, George 64
Oliver, Lonnie J. 208, 209, 216, 224, 225
260, 273, 274
ORLOV, PAUL F. 32
Orr, Gloria J. 98, 185, 217, 249
Osbey, Margie R. 83, 214
Osborne, Robert A. 119
Outlaw, Clarence
Owens, Cynthia A. 83, 246

P

Paden, Bertha C. 119
Page, Eric K. 64
Parker, Amelia L. 64, 196, 199, 207, 208, 214
224, 246
PARKER, INEZ M. 39
Parker, John B.
Parker, Joseph W.
Parker, Lutrelle 84
Parker, Phyllis A. 98, 221
Parker, Tonya R.
Parker, Versie L.
Patterson, Annie C. 64
Patterson, David W. 84
Patterson, Herman U. 120
Patterson, Lynwood 120
Patterson, Michael C. 120
Patterson, Patricia 64, 187, 240
Patterson, Willie C. 64, 209, 213
Payne, Marsha E. 64, 210
Payne, Walter A. 98
Peace, Ralph E.
Pearson, Deborah E.
Peed, Melvin D. 64
Peele, Jonah 98
Peele, Tommie J.
Pendergrass, Preston 64, 206, 260
Pendergrass, Shirley A. 98
PERAMAL, A. 41
Perry, Andrew 84, 216
Perry, Jacqueline E. 65, 207, 208, 221
Perry, Linda L. 98
Perry, Lucille 120
Perry, Mary A. 246
PERRY, RUFUS PATTERSON 6, 7
PETERS, CURTIS O. 26
Peters, Harold R. 120
Peterson, William D. 65, 198, 223, 240, 260
Pettigrew, Joseph 257
PHARR, JOHN L. 30, 135
Pharr, Marcia L.
Phillips, Cheryl D.
Philson, Jacquelyn 84, 183, 246
Physics, George L.
Pierce, Alzen N. 120
Pinchback, Warner L. 98, 260

PINCKNEY, HENRY L. 26, 225
Pinn, Melvin T. 84, 240, 260, 274
Pitts, Billy 209, 213
PLATAS, MANUEL P. 39
PLATT, MARY H. 22
Poignard, David L. 169, 269, 272,
Polk, Emma L. 98
Poole, Howard E. 120
Porter, Jacquetta 120
Porter, Lindia
Porter, Lydie 84
Portlock, Robert
POWE, ALFONSO S. 32, 138, 305
Powell, Gwendolyn A. 210, 221
POWELL, KENNETH S. 30, 265
Powell, Sandra F. 84, 207, 209, 211, 215, 216, 221, 246
Pradd, LaTanya E. 120
PRADO, MARIA P.
Price, Alice J. 65, 161, 198, 207, 208, 220, 221, 246
Price, Ethel L. 98
Price, Rodney 98, 213
Price, Shirley 84, 216
Pride, Carol A.
Pride, Reginald G.
Pride, Reginald
PRIDGEN, ENNIE M.
Pridgen, John C.
Primus, Jay H. 120
Prince, Julia A. 65, 208
Pruitt, Aurtis E. 99
Pruitt, Velma 65, 210, 246
Pugh, JoAnn 84, 170, 249
Puryear, Thomas G. 84

Q

Quander, Marie L. 120

R

Rainey, Lilly C. 120
Randall, Lillie 84, 214, 247
Randolf, Reginald 65
Range, Frankie L. 120
Ratliff, Grover L. 120
Rawley, Paulette L.
Rawlins, Benjamin E. 120, 214
Reed, Paul 218, 219
Reese, Derrick K. 65
Reese, Linda 99, 217, 223, 249
Reid, Edward
Reid, Elaine D. 99
Reid, Joseph R. 213
Reid, Juanita 209, 246
Reid, Page 116
Reid, Samuel H. 260
Reynolds, Helen B. (2) 99
Rhodes, Gloria 66, 210
Rhodes, Saundra 84, 184, 246
RICHARDSON, ANNIE L. 38, 206
Richardson, Carrie 84, 246
Richardson, Patricia L. 120
RICHMOND, IDA M. 36
Ricks, Terry B. 99
Riddick, James 99
RIPPY, COLEMAN D. 39
Roach, George A. 99
Robinson, Albert C. 209
Robinson, Charles 84, 254
Robinson, George L.
Robinson, Naomi P.
Roddey, Mary 73
Rodgers, Frankie 120
Rogers, Mamie C. 99, 178
Rollerson, Valerie L. 99
Roper, Julia F. 120
Rose, Julia A. 99, 246
Roseboro, Odessa 136
Roseborough, Cassandra J. 120
Rosemond, James E. 99
Ross, Calvene E. 290
Ross, Saundra L. 66, 198, 208, 209, 210, 211, 214, 224, 225, 249
Ross, Vernon 84, 214, 220
Royels, Patricia A.
Rucker, James E.

S

Sadler, Brenda L. 99
Sadler, Mary L. 99
Salley, Brenda 66, 249
Salley, Noah L. 120
SAMMONS, LENA M. 32
Sanders, Margeret A. 99
Sanders, Marion A. 99
Sanders, Rosine 66, 211
Sanders, Sharon 85, 246
Sanders, Wilburn M. 99, 206
Saunders, Travis D. 99, 257
Satterwhite, Barbara A. 250
Scales, James W. 66, 275
Scarborough, Jessie M.
Scarborough, Patricia M. 99, 210, 250
Schools, Jerry R. 99
Scipio, Carolyn 85, 210
Scogins, Rufus 99
Scott, Audrine M. 120
Scott, George M. 302
Scott, Jewell J. 221
SCOTT, MAXINE F. 33, 254
Scott, Rufus H.
Scott, Tyrone M.
Scott, Veronica Y. 120
Seabrooks, Robert G. 67, 209, 211, 257, 313
Seabrook, Veronica 66, 207, 208, 209, 210, 221 250
Sekyi, Christians
Senior, Barbara J. 120

Senyah, Emmanuel Y.
Shannon, Glenn Wood 120
SHARPE, MOSES 36, 265
Shaw, Michael Monroe
Sheilds, Kenneth A. 121
Shelton, Janice 99
Shelton, Nicole 85
Sherard, Lolita C. 182, 207, 211, 220, 221, 246
Shire, Priscilla L. 121, 217
Shivers, Catherine 121
Shropshire, Walter D. 121
Silver, Linda M. 67, 207
Simons, Dianne J. 121
Simmons, Sandra Y.
Simpkins, Florence 250
Simpson, Tourgee D. 85, 257
Simpson, Vivian G. 121
Sims, Carolyn 85
Sims, Shirley 100
Singleton, Malcolm 67, 161, 207, 215, 218, 219, 223
Sires, Cynthia F. 67
Smalls, Deborah A. 108, 121
Smith, Bishop
Smith, Charlena J. 67, 216
Smith, Charles M.
Smith, Deborah R. 100
Smith, Doris 209
Smith, Ernestine
Smith, Frances 100
Smith, George 100
Smith, George P. 67
Smith, Gregory L. 121
Smith, John 209, 212
Smith, Grover 219, 257, 264
Smith, Linda A.
Smith, Marian 67, 206
Smith, Marselene
Smith, Mary 85, 214, 223
Smith, Reginald B.
Smith, Reginald M.
Smith, Sanchia J. 121
Smith, Valaria
Smith, Veronica L. 121, 177
Smith, Warren N. 121
Smith, Wilette E. 121
Smith, Wayne 73, 212
Smyre, Gwendolyn
Snead, Delmer 85
Solomon, Annette M. 100
Solomon, Eddie D.
Southerland, Andrew A. 121
Sowell, Carolyn G. 121
Speaks, Gloria 177, 250
Spence, Gail 100, 250
Spence, Bernice 297
Spencer, Geneva D. 100, 223, 250
Spencer, Remona L. 121
Squirewell, Kathalyne 67, 207, 210
Squirewell, Shirley A. 100
Stanley, Jacqueline B. 100, 246
Staton, Thomas 260
Steadman, Beverly 85, 302
Steele, Jerry W.
Steele, Winifred D. 121
Stephens, Catherine
Stephens, David L.
Stephenson, Charles 216
Sturgis, John 212
Stevenson, Vivian V. 121, 186
Stewart, Angelay 100, 216
Stewart, Brenda K. 100, 250
Stewart, Delores E. 121
Stewart, Donald J.
Steward, Gladys E. 100
Stewart, Robert C. 121
STEWART, SARA J. 27
Stinson, Jamesie 121
Stitt, Van 214, 255
Stoddard, Polly A. 100
Stokes, Shirley E.
Stover, Shirley M. 121
Stowe, Charles 85, 214, 216
Strickland, Laura 100
Strong, Clarence E. 101
Strong, Elsie M. 121
Strong, Mary 73
Strong, Stanley K.
Sturgis, John 85, 216 (jr.)
Stutts, Jimmie L. 101
Styles, Reid 85, 255
Sullivan, Dwight G. 121
Summer, Loretta 101
SUN, HUAI C. 35
Sykes, Joshua W.

T

Talford, Joel D. 121
Talley, Bertha 68, 207, 210, 219, 221, 246
Tate, Brenda J.
Tate, Ivory W. 68, 209, 212, 215, 216
Tatum, Fred L. 68, 211, 257
Taylor, Arthur R. 139
Taylor, Dorothy A. 101
Taylor, James L. 219, 255
TAYLOR, LILLIE R. 287
Taylor, Vannie 73, 208, 225
Thacker, William L. 101, 206, 258
Thomas, Alfreda 85, 215, 216
Thomas, Ann M. 68, 215, 216
THOMAS, CHELKUZIL 138
Thomas, David M. 101, 206
Thomas, Georgia E. 121
Thomas, Marilyn Y. 206
Thomas, Maxine 101
Thomas, Priscilla 303
Thomas, Rose M.
Thomas, Tommy 121
THOMPKINS, EDWIN 134
Thompson, Elizabeth 85, 180, 214, 215,246

THOMPSON, JOSEPH E. 39
Thompson, Michael W.
Thompson, Phyllis 108, 121, 174
Thompson, Willie G.
Thorpe, Harriet 68, 210, 221, 250, 313
Tiller, Gloria 86, 209, 246 313
Tillerson, Mildred 68
Toatley, Evelyn L.
Toatley, Robert G.
Tolbert, Judy E.
Totten, Delcene A. 121
Townes, R. Alfrida 101, 207, 250
Townes, Ruth V. 68
Towns, Willie F.
Troxler, John P.
Truck, Selma T.
Tucker, Brenda J.
Turner, Carolyn L. 101
Turner, Clarence 73
Turner, Darryl E. 101, 211
Turner, Debroah J.
Turner, Michael 86, 259, 261, 302
Turner, Oscar 86, 275
Turner, Vincent K.
TWITTY, SHIRLEY P. 289
Tyler, Gwendolyn L.
Tyson, Gloria R. 121

U

Underwood, Elise

V

Valentine, Marcia C.
Vance, Saundra E. 121
Van Rensalier, Gail 101
Vaughn, Janice C. 86, 169, 208, 210, 223, 246
Vaughn, Roberta 122
Vaughn, Robbie 178, 211
Vereen, Joyce 68
Vereen, Randolph 69
Vickers, Timothy D. 101
Villines, Spencer T. 122
Vines, Mary 86

W

Waddell, Mary
Waddell, Phyllis 86, 240, 250
Waddy, Joan G. 136, 292
Wade, Zenobia 121
Waldo, Frank R. 101
Walker, Charlotte E. 101, 179, 246
Walker, David G.
Walker, Douglas E. 122
Walker, Felton L. 101
Walker, Jerome C. 101, 217, 219, 258
Walker, Levonde A. 122
Walker, Loretha A. 101
Wall, Cleonia 86
Wallace, Audrey 122
Wallace, Gerald Pethel
Wallace, David 69, 258
Wallace, Maxine 86
Wallace, Vera 69, 250
Wallace, Vivian 69
Walters, Theresa Collen 122
Walton, Robert L. 139
Walton, Stephanie
Ward, Laney O'Bryan
Ward, Robert Earl
Wardlaw, Lynda Gaye 122
Ware, Mattie Durham
Warner, L.A. 25
Warren, Jessie Lee
Warren, Reginald Harold
Washington, Elijah 86
Washington, John Henry 122
Washington, Mable 86
Washington, Mary Alice 122
Washington, Richard A. 261
Washington, Veronica Lynn
Washington, Violet G.
Watkins, Edith L.
Watkins, Harold A.
Watkins, Jessie L. 122
Watkins, Margaree 302
Watkins, Ulysses 101
Watkins, Ulysses Sr. 28, 304
Watkins, William E.
Watson, Willie 101
Watterson, Clifford R. 69
Watterson, Louis 86, 261
Watts, Dorinda M. 102
Watts, Linda J.
Weathers, Janis Y. 102
Weaver, Fronell 102
Weaver, Sharon R.
Weeks, Arthur L.
Wells, Joquetta S.
Wendell, Youmans
Werts, Juanita 68
Wesson, Rufus G.
West, Edward 86, 216, 261
West, Elaine S. 122
West, Michael 71
Wheeler, Ronald 213
Whipple, Gloria L.
White, David L. 102, 221
White, Donna C.
White Elizabeth 69
White, Emily A.
White, James R. 86
White, Kelly R. 39
White, Rosa L. 122
White, William D. 122
White, William T. 221
Whittle, Sandra 86, 215
Wideman, Bettye J. 246

Wideman, James T.
Wiley, Mattie Y.
Wilform, Dolores 102
Wilkins, Annie M.
Wilkins, Chuck F. 102, 255
Wilkinson, David L.
Wilks, Gwendolyn 69, 160, 161, 246
Williams, Cathleen 102, 221
Williams, Charles 102, 215
Williams, Chrisandra 86
Williams, A. 122
Williams, Cynthia G. 123
Williams, Cynthia R. 123
Williams, David 69, 161, 212, 216
Williams, Frank E. 102, 210
Williams, George 69, 212, 216, 275
Williams, Future L. 122
Williams, Gary M. 122
Williams, Jacqueline D. 122
Williams, James E. 122
Williams, Jerome A.
Williams, Jerry L.
Williams, Joseph L.
Williams, Kay 223
Williams, Larry B. 122
Williams, Maxine W.
Williams, Moise C.
Williams, Quinton L. 122, 206, 219
Williams, Robert A.
Williams, Ronald L.
Williams, Sharon D.
Williams, Thomas 261
Williams, Vivian L. 32
Williams, Wiley Jr. 71
Williams, Willie T. 70, 201, 208, 209, 221
Williamson, Beverly A.
Williamson, Charles R.
Williamson, James 209
Williamson, Mary A. 122
Williamson, Ralph E. 102
Willingham, Izetta E. 122
Willis, Catherine 86
Wilkins, Gordon M. 294
Wilson, Frederick A. 70, 207, 261
Wilson, Greg L. 123
Wilson, Judy L. 102, 247
Wilson, Patricia B. 86, 250
Wilson, Paula L. 123
Wilson, Tyrone E. 123
Wingate, Otto 70, 258
WINSTON, HAROLD B. 25
Winston, Linda J.
Wise, Alicia M.
Witherspoon, Verta 86
Withrow, Cynthia Y. 122
Worsley, Magnolia 294
Wood, John E. 122
Woodard, Glanda H.
Woodruff, Mae C.
Woods, Alexander 102, 212
WOODARD, ELSIE E. 33
Wooten, John B. 102
Wooten, William D.
WORSLEY, RAYMOND 38, 141
Wray, Gary E.
Wright, Alfred L. 122
Wright, Charles T. 102, 217, 219
WRIGHT, HAMPTON 38
Wright, Inez M.
Wright, JoAnn 70, 211, 215, 246
Wright, John E.
WRIGHT, LAWSON M.
Wright, Leonard A.
Wright, Oran L.
Wright, Reginald A.
Wright, Stanley A. 221
Wright, Teresa L. 70
Wyatt, Harriet 102, 221
Wynn, Barbara
Wynn, Nancy L. 123

XYZ

Yates, Juanita 86, 209, 211, 214, 220, 223
Yizar, Charles W.
Yizar, Jacqueline D. 123, 221, 223
Yongue, Robert J. 102
Youmans, Wyndell
Young, Ronald C. 102
Young, Adrienne D.
Young, Eugene
Young, Harry H. 71, 261
Young, Linda 71
Young, Paula J.
Young, Sarah I.
Young, Stanley
Young, William C. 123
Younger, LaVerne M. 123
Zimmerman, Joyce 123